

A.N.C.P.I.
 Oficiul de Cadastru și
 Publicitate Imobiliară
 Satu Mare
 Nr. înreg. 23283 din
 Verificat și recepționat
 Oficiul de Cadastru și Publicitate Imobiliară Satu Mare
S. FELICIA
 Comisar public

NOTE

- LEGENDA**
- Coridor exproprieri
 - - - - - Limita teritoriului administrativ
 - Limita intravilan existent



BENEFICIAR / CLIENT
 COMPANIA NATIONALA DE AUTOSTRAZI SI DRUMURI NATIONALE DIN ROMANIA
 NATIONAL COMPANY OF MOTORWAYS AND NATIONAL ROADS IN ROMANIA

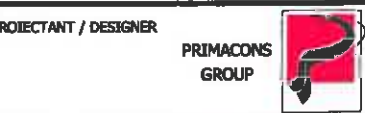

REVIZUIRE SI ACTUALIZARE A STUDIULUI DE FEZABILITATE PENTRU VARIANTA DE OCOLIRE A MUNICIPIULUI SATU MARE
REVIEW AND UPDATE OF THE FEASIBILITY STUDY FOR SATU MARE BYPASS

DISCIPLINA EXPROPRIERI

PLAN DE INCADRARE IN ZONA

SEF DE ECHIPA TEAM LEADER	I. Pana
ADJUNCT SEF DE ECHIPA DEPUTY TEAM LEADER	V. Bucur
PROIECTAT DESIGNER	V. Dinu
DESENAT DRAWNER	V. Dinu
VERIFICAT INTERN INTERNAL CHECKER	A-M. Moldoveanu
Contract nr.: 92/80857	Revizia nr.:
Contract no.: 2012	Revision no.:
Data: Mai 2013	Scala: 1:50.000
Cod desen: Drawing number:	12082-SF-EXP-1-PI-0001

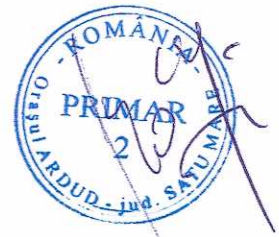
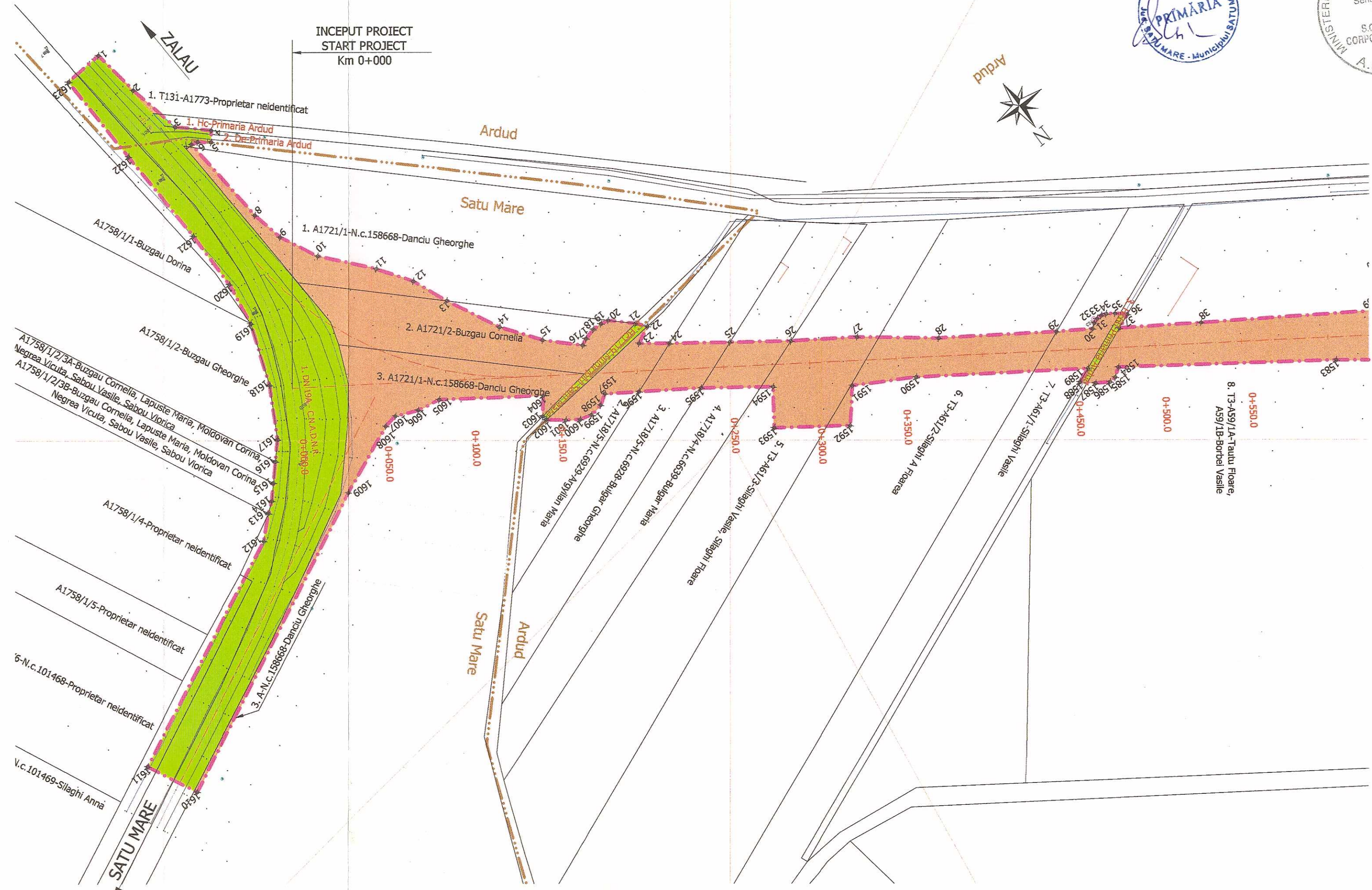

NOTE

- LEGENDA
- · — · — Coridor expropri
 - · — · — Limita teritoriului administrativ
 - Limita intravilan existent
 - Limita proprietate
 - Proprietate privata
 - Proprietate stat
 - Constructii afectate

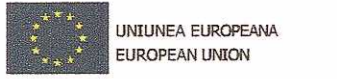

MINISTERUL TRANSPORTURILOR SI INFRASTRUCTURII
MINISTRY OF TRANSPORTS AND INFRASTRUCTURE

BENEFICIAR / CLIENT
COMPANIA NATIONALA DE AUTOSTRAZI SI DRUMURI NATIONALE DIN ROMANIA
NATIONAL COMPANY OF MOTORWAYS AND NATIONAL ROADS IN ROMANIA

PROIECTANT / DESIGNER
PRIMACONS GROUP

REVIZUIRE SI ACTUALIZARE A STUDIULUI DE FEZABILITATE PENTRU VARIANTA DE OCOLIRE A MUNICIPIULUI SATU MARE
REVIEW AND UPDATE OF THE FEASIBILITY STUDY FOR SATU MARE BYPASS

DISCIPLINA EXPROPRIERI

PLAN DE SITUATIE
LAYOUT
km 0+000 - km 0+600

SEF DE ECHIPA TEAM LEADER	I. Pana
ADJUNCT SEF DE ECHIPA DEPUTY TEAM LEADER	V. Bucur
PROIECTAT DESIGNER	V. Dinu
DESENAT DRAWNER	V. Dinu
VERIFICAT INTERN INTERNAL CHECKER	A-M. Moldoveanu
Contract nr.: 92/80857	Revizia nr.:
Contract no.: 2012	Revision no.:
Data: Mai 2013	Scara: 1:2000
Cod desen: Drawing number:	12082-SF-EXP-1-PS-0001

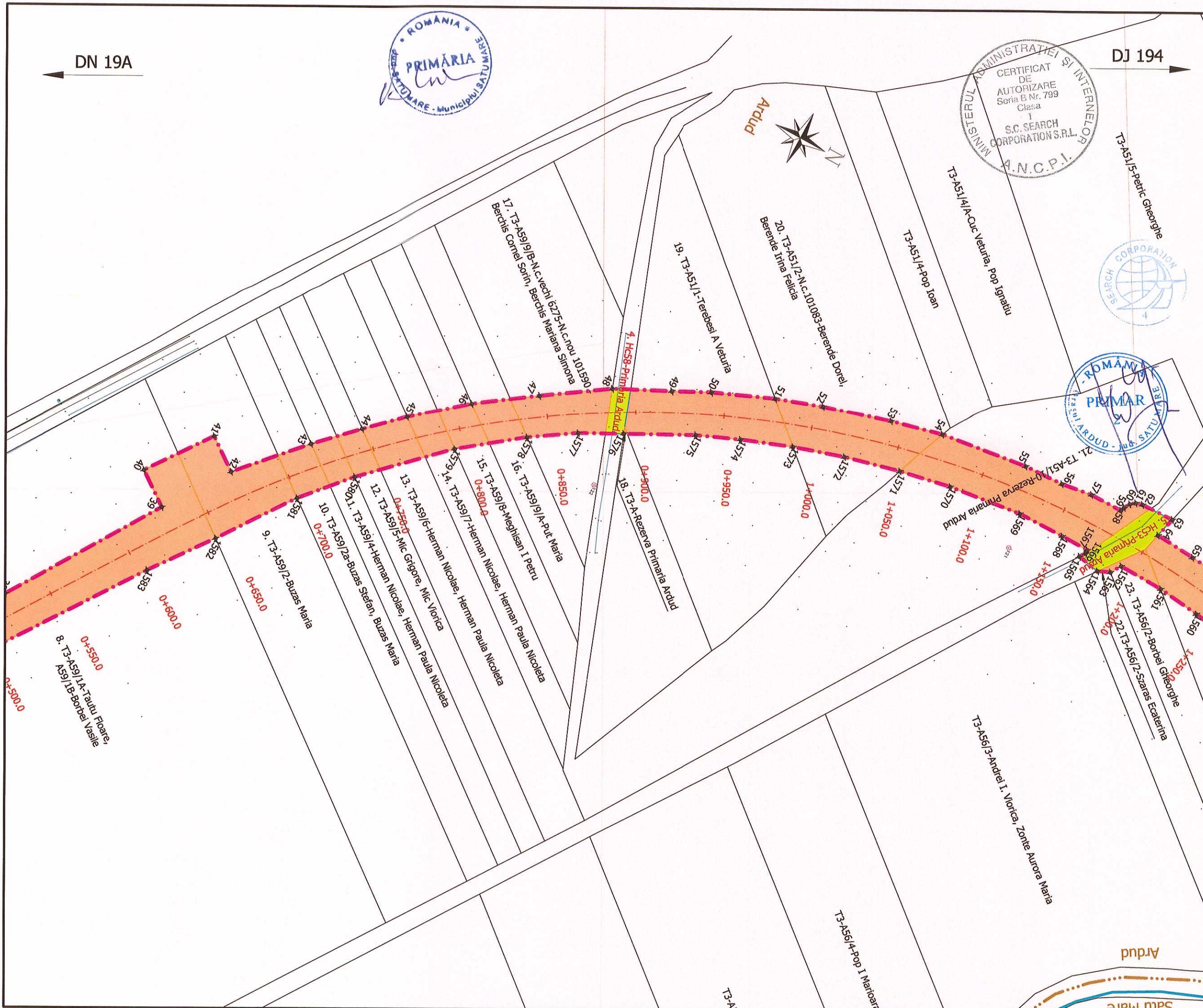

NOTE

- LEGENDA**
- Coridor exproprieri
 - - - - - Limita teritoriu administrativ
 - — — — — Limita intravilan existent
 - — — — — Limita proprietate
 - Proprietate privata
 - Proprietate stat
 - Constructii afectate



BENEFICIAR / CLIENT

COMPANIA NATIONALA DE AUTOSTRAZI SI DRUMURI NATIONALE DIN ROMANIA
NATIONAL COMPANY OF MOTORWAYS AND NATIONAL ROADS IN ROMANIA

PROIECTANT / DESIGNER

PRIMACONS GROUP

REVIZUIRE SI ACTUALIZARE A STUDIULUI DE FEZABILITATE PENTRU VARIANTA DE OCOLIRE A MUNICIPIULUI SATU MARE
REVIEW AND UPDATE OF THE FEASIBILITY STUDY FOR SATU MARE BYPASS

DISCIPLINA EXPROPRIERI

PLAN DE SITUATIE LAYOUT
km 0+600 - km 1+200

SEF DE ECHIPA TEAM LEADER	I. Parja
ADJUNCT SEF DE ECHIPA DEPUTY TEAM LEADER	V. Bucur
PROIECTAT DESIGNER	V. Dinu
DESENAT DRAWNER	V. Dinu
VERIFICAT INTERN INTERNAL CHECKER	A-M. Moldoveanu

Contract nr.: 92/80857 Revizia nr.:
Contract no.: 2012 Revision no.:
Data: Mai 2013 Scara: 1:2000
Date: Scale:
Cod desen: 12082-SF-EXP-1-PS-0002
Drawing number:

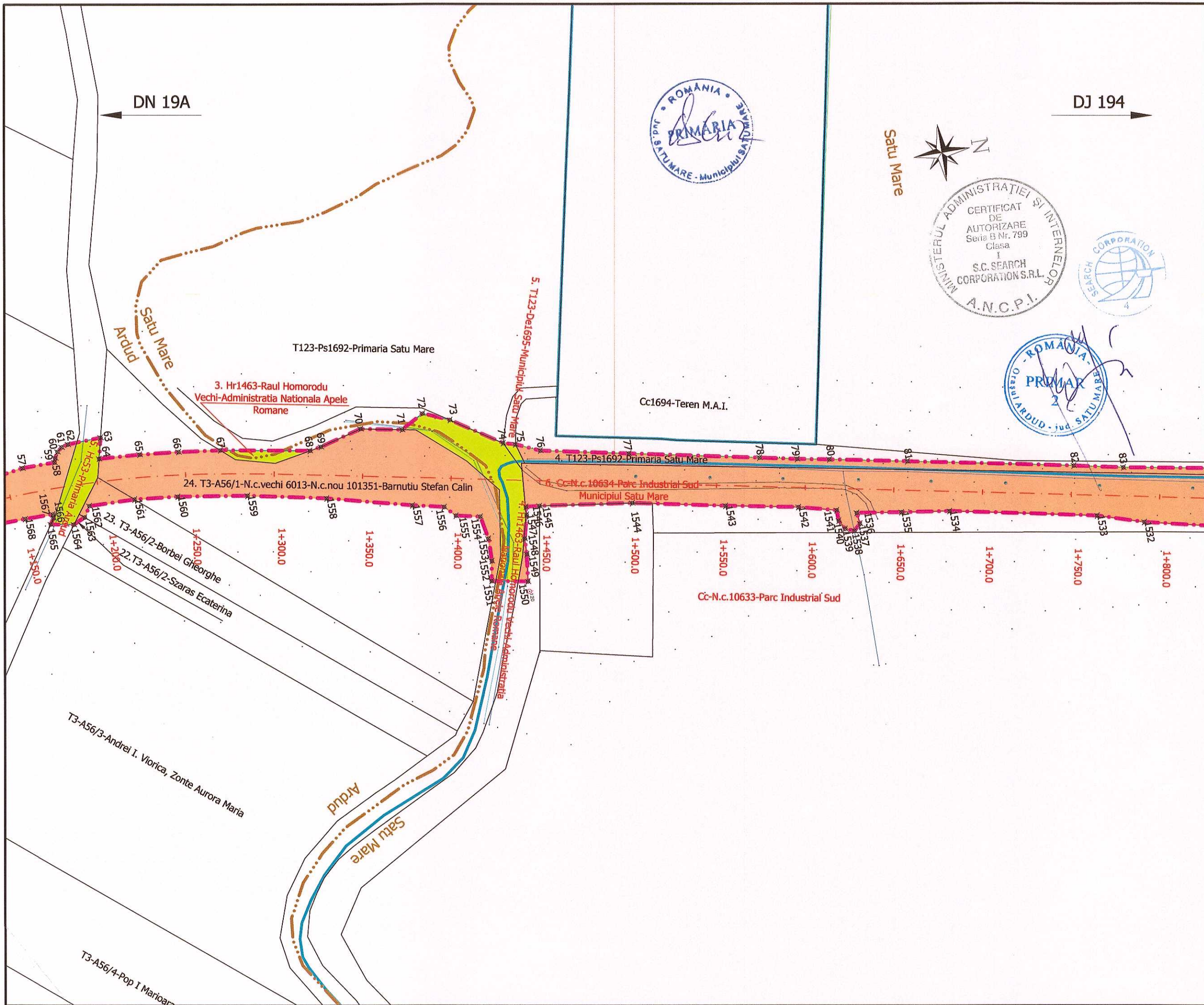

NOTE

- LEGENDA
- · — · — · Coridor exproprieri
 - · — · — · Limita teritoriu administrativ
 - · — · — · Limita intravilan existent
 - · — · — · Limita proprietate
 - Proprietate privata
 - Proprietate stat
 - Constructii afectate



BENEFICIAR / CLIENT

COMPANIA NATIONALA DE AUTOSTRAZI
SI DRUMURI NATIONALE DIN ROMANIA
NATIONAL COMPANY OF MOTORWAYS
AND NATIONAL ROADS IN ROMANIA

PROIECTANT / DESIGNER

PRIMACONS
GROUP

REVIZUIRE SI ACTUALIZARE A STUDIULUI
DE FEZABILITATE PENTRU VARIANTA DE
OCOLIRE A MUNICIPIULUI SATU MARE
REVIEW AND UPDATE OF THE
FEASIBILITY STUDY FOR
SATU MARE BYPASS

DISCIPLINA EXPROPRIERI

PLAN DE SITUATIE
LAYOUT
km 1+200- km 1+800

SEF DE ECHIPA TEAM LEADER	I. Pana
ADJUNCT SEF DE ECHIPA DEPUTY TEAM LEADER	V. Bucur
PROIECTAT DESIGNER	V. Dinu
DESENAT DRAWNER	V. Dinu
VERIFICAT INTERN INTERNAL CHECKER	A-M. Moldoveanu

Contract nr.: 92/80857 Revizia nr.:
Contract no.: 2012 Revision no.:
Data: Mai 2013 Scara: 1:2000
Date: Scale:
Cod desen: 12082-SF-EXP-1-PS-0003
Drawing number:

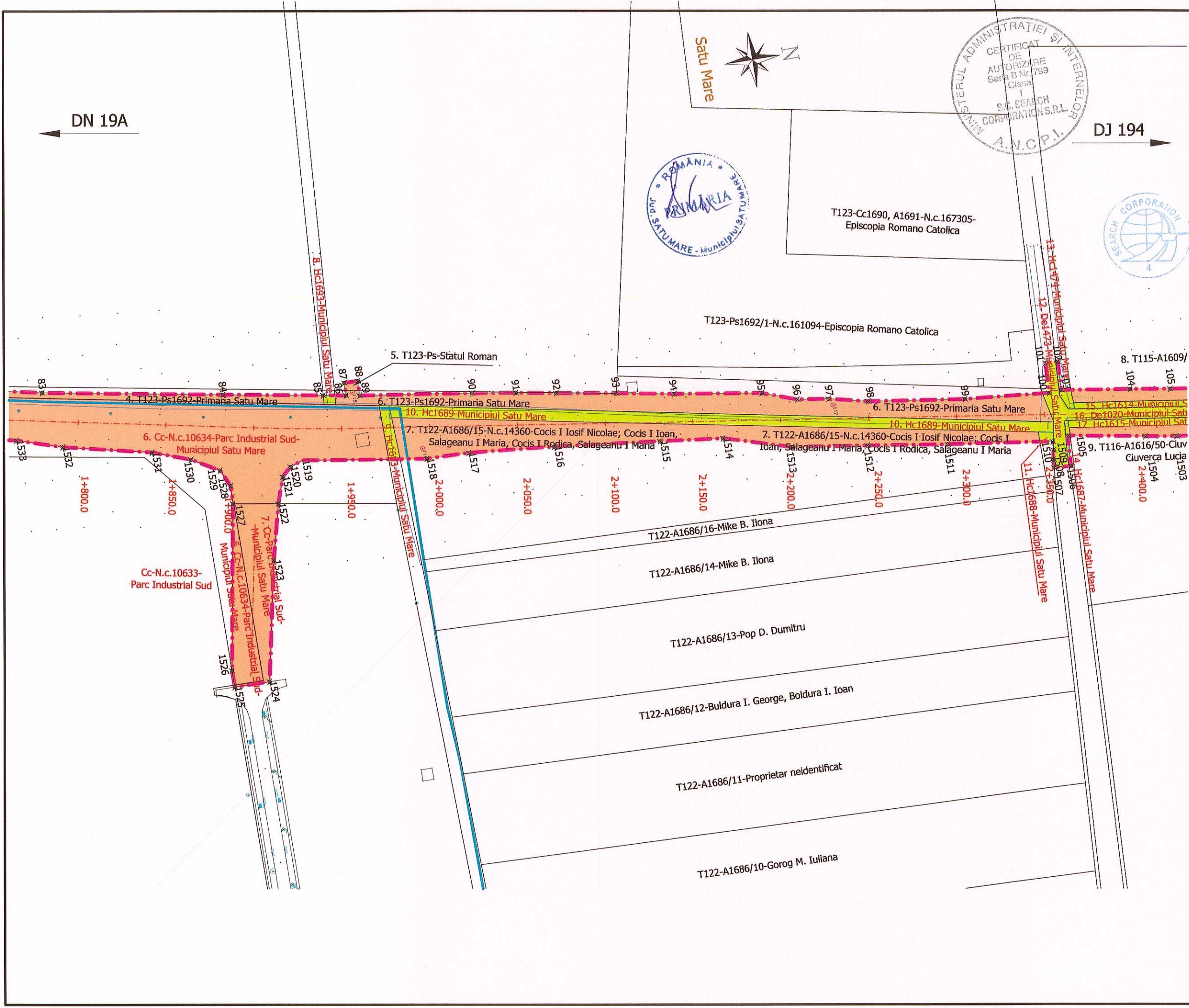

CERTIFICAT DE AUTORIZARE Seria B Nr. 799 Clasa I S.C. SEARCH CORPORATION S.R.L. ANCP.I.

ROMANIA PRIMARIA SATU MARE - Municipiul Satu Mare



CERTIFICAT DE AUTORIZARE Seria B Nr. 4017 CATEGORIA -A- DINU VALERIU ANCP.I.

NOTE

- LEGENDA
- Coridor exproprieri
 - Limita teritoriului administrativ
 - Limita intravilan existent
 - Limita proprietate
 - Proprietate privata
 - Proprietate stat
 - Constructii afectate



MINISTERUL TRANSPORTURILOR SI INFRASTRUCTURII
MINISTRY OF TRANSPORTS AND INFRASTRUCTURE

BENEFICIAR / CLIENT
COMPANIA NATIONALA DE AUTOSTRAZI SI DRUMURI NATIONALE DIN ROMANIA
NATIONAL COMPANY OF MOTORWAYS AND NATIONAL ROADS IN ROMANIA

PROIECTANT / DESIGNER
PRIMACONS GROUP

REVIZUIRE SI ACTUALIZARE A STUDIULUI DE FEZABILITATE PENTRU VARIANTA DE OCOLIRE A MUNICIPIULUI SATU MARE
REVIEW AND UPDATE OF THE FEASIBILITY STUDY FOR SATU MARE BYPASS

DISCIPLINA EXPROPRIERI

PLAN DE SITUATIE LAYOUT
km 1+800- km 2+400

SEF DE ECHIPA TEAM LEADER	I. Paşa
ADJUNCT SEF DE ECHIPA DEPUTY TEAM LEADER	V. Bucur
PROIECTAT DESIGNER	V. Dinu
DESENAT DRAWNER	V. Dinu
VERIFICAT INTERN INTERNAL CHECKER	A-M. Moldoveanu
Contract nr.: 92/80857	Revizia nr.:
Contract no.: 2012	Revision no.:
Data: Mai 2013	Scara: 1:2000
Cod desen:	12082-SF-EXP-1-PS-0004
Drawing number:	

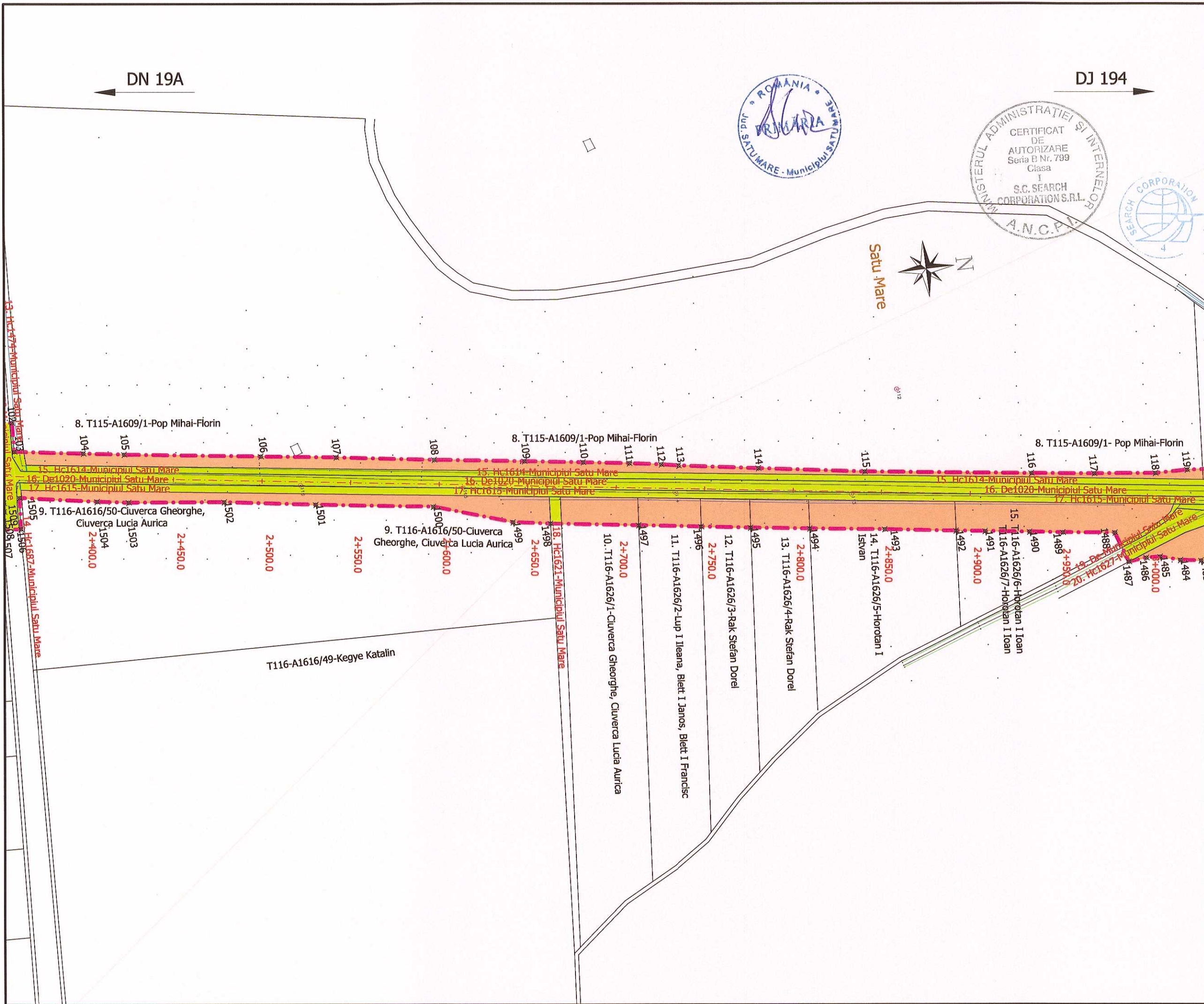

NOTE

- LEGENDA
- - - Coridor expropriari
 - - - Limita teritoriu administrativ
 - Limita intravilan existent
 - Limita proprietate
 - Proprietate privata
 - Proprietate stat
 - Constructii afectate

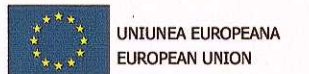

MINISTERUL TRANSPORTURILOR SI INFRASTRUCTURII
MINISTRY OF TRANSPORTS AND INFRASTRUCTURE

BENEFICIAR / CLIENT
COMPANIA NATIONALA DE AUTOSTRAZI SI DRUMURI NATIONALE DIN ROMANIA
NATIONAL COMPANY OF MOTORWAYS AND NATIONAL ROADS IN ROMANIA

PROIECTANT / DESIGNER
PRIMACONS GROUP

REVIZUIRE SI ACTUALIZARE A STUDIULUI DE FEZABILITATE PENTRU VARIANTA DE OCOLIRE A MUNICIPIULUI SATU MARE
REVIEW AND UPDATE OF THE FEASIBILITY STUDY FOR SATU MARE BYPASS

DISCIPLINA EXPROPRIERI

PLAN DE SITUATIE LAYOUT
km 2+400- km 3+000

SEF DE ECHIPA TEAM LEADER	I. Pana
ADJUNCT SEF DE ECHIPA DEPUTY TEAM LEADER	V. Bucur
PROIECTANT DESIGNER	V. Dinu
DESENAT DRAWNER	V. Dinu
VERIFICAT INTERN INTERNAL CHECKER	A-M. Moldoveanu
Contract nr.: 92/80857	Revizia nr.:
Contract no.: 2012	Revision no.:
Data: Mai 2013	Scara: 1:2000
Cod desen:	12082-SF-EXP-1-PS-0005
Drawing number:	

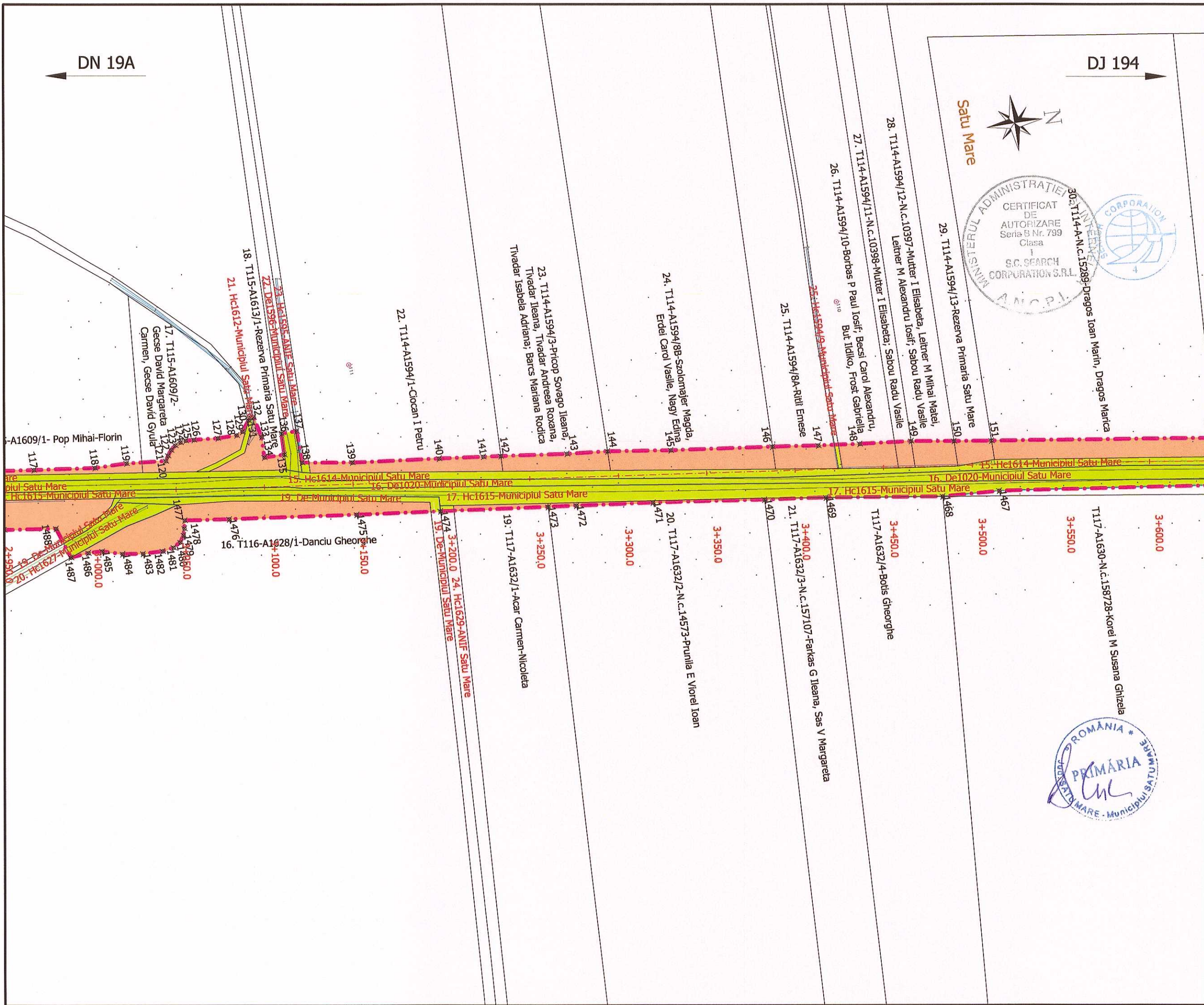

NOTE

- LEGENDA
- - - Coridor exproprieri
 - - - Limita teritoriu administrativ
 - Limita intravilan existent
 - Limita proprietate
 - Proprietate privata
 - Proprietate stat
 - Constructii afectate



BENEFICIAR / CLIENT
COMPANIA NATIONALA DE AUTOSTRAZI SI DRUMURI NATIONALE DIN ROMANIA
 NATIONAL COMPANY OF MOTORWAYS AND NATIONAL ROADS IN ROMANIA

PROIECTANT / DESIGNER
PRIMACONS GROUP

REVIZUIRE SI ACTUALIZARE A STUDIULUI DE FEZABILITATE PENTRU VARIANTA DE OCOLIRE A MUNICIPIULUI SATU MARE
 REVIEW AND UPDATE OF THE FEASIBILITY STUDY FOR SATU MARE BYPASS

DISCIPLINA EXPROPRIERI

PLAN DE SITUATIE LAYOUT
 km 3+000 - km 3+600

SEF DE ECHIPA TEAM LEADER	I. Pana
ADJUNCT SEF DE ECHIPA DEPUTY TEAM LEADER	V. Bucur
PROIECTAT DESIGNER	V. Dinu
DESENAT DRAWNER	V. Dinu
VERIFICAT INTERN INTERNAL CHECKER	A-M. Moldoveanu
Contract nr.: 92/80857	Revizia nr.:
Contract no.: 2012	Revision no.:
Data: Mai 2013	Scara: 1:2000
Date:	Scale:
Cod desen: Drawing number:	12082-SF-EXP-1-PS-0006



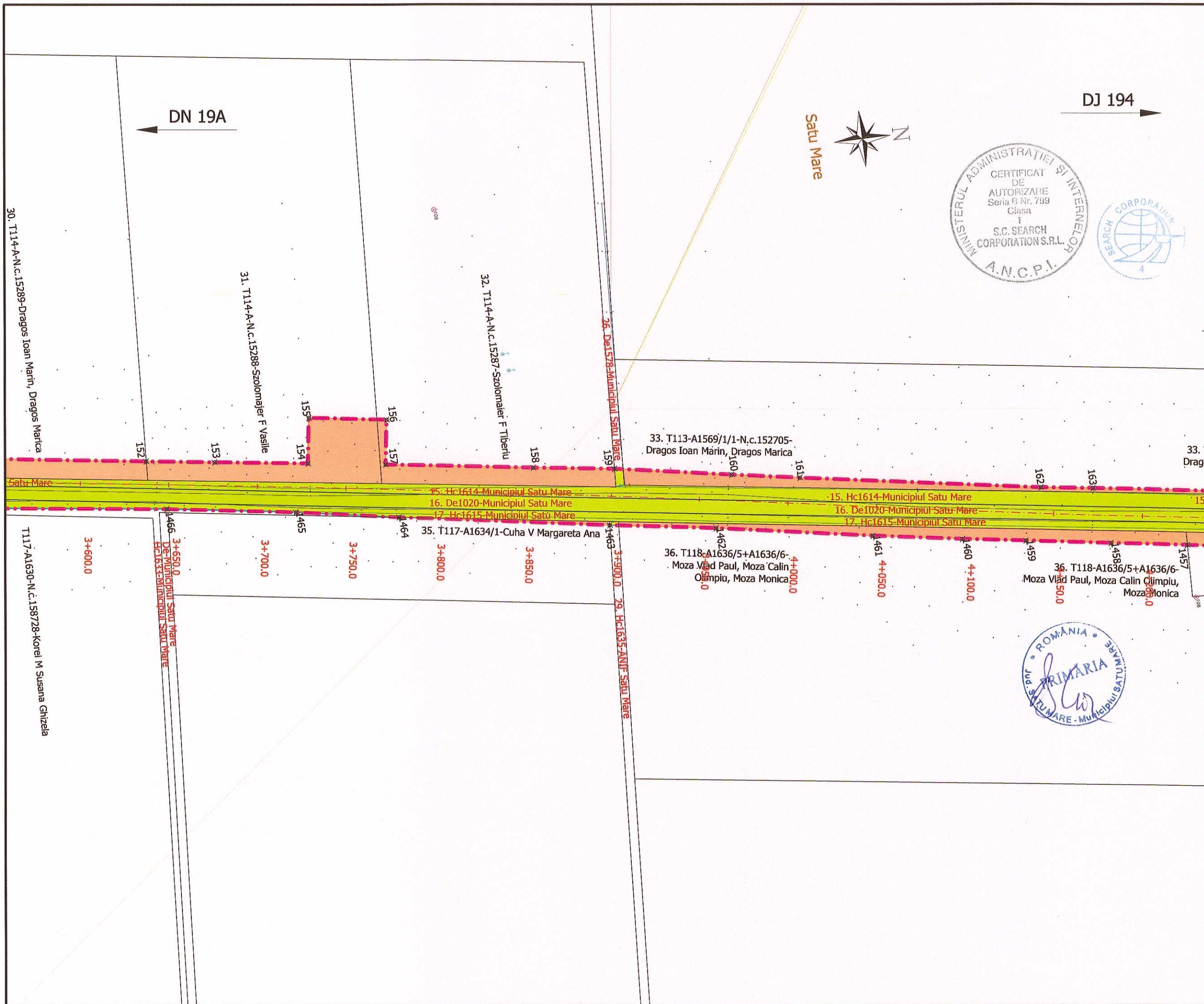

NOTE

- LEGENDA
- · — · — · Coridor exproprieri
 - · — · — · Limita teritoriu administrativ
 - · — · — · Limita intravilan existent
 - · — · — · Limita proprietate
 - Proprietate privata
 - Proprietate stat
 - Constructii afectate

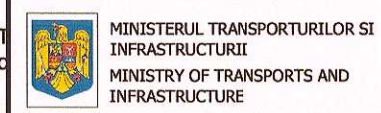

BENEFICIAR / CLIENT

 COMPANIA NATIONALA DE AUTOSTRAZI SI DRUMURI NATIONALE DIN ROMANIA NATIONAL COMPANY OF MOTORWAYS AND NATIONAL ROADS IN ROMANIA

PROIECTANT / DESIGNER

 PRIMACONS GROUP

REVIZUIRE SI ACTUALIZARE A STUDIULUI DE FEZABILITATE PENTRU VARIANTA DE OCOLIRE A MUNICIPIULUI SATU MARE
 REVIEW AND UPDATE OF THE FEASIBILITY STUDY FOR SATU MARE BYPASS

DISCIPLINA EXPROPRIERI

PLAN DE SITUATIE LAYOUT
 km 3+600 - km 4+200

SEF DE ECHIPA TEAM LEADER	I. Pana
ADJUNCT SEF DE ECHIPA DEPUTY TEAM LEADER	V. Bucur
PROIECTAT DESIGNER	V. Dinu
DESENAT DRAWNER	V. Dinu
VERIFICAT INTERN INTERNAL CHECKER	A-M. Moldoveanu
Contract nr.: 92/80857	Revizia nr.:
Contract no.: 2012	Revision no.:
Data: Mai 2013	Scara: 1:2000
Date:	Scale:
Cod desen: Drawing number:	12082-SF-EXP-1-PS-0007



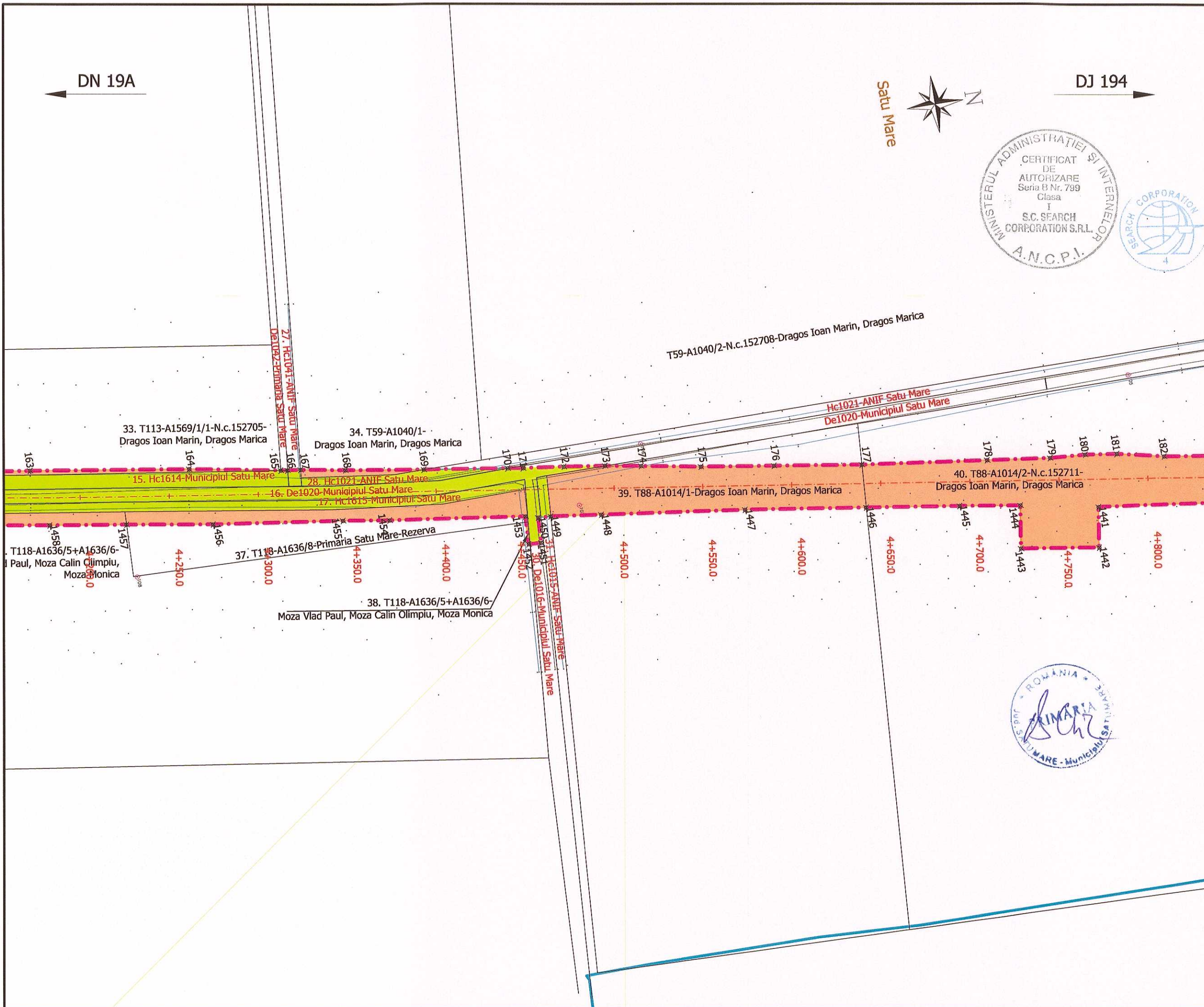

NOTE

- LEGENDA
- - - Coridor exproprieri
 - - - Limita teritoriu administrativ
 - - - Limita intravilan existent
 - - - Limita proprietate
 - Proprietate privata
 - Proprietate stat
 - Constructii afectate



BENEFICIAR / CLIENT

COMPANIA NATIONALA DE AUTOSTRAZI
SI DRUMURI NATIONALE DIN ROMANIA
NATIONAL COMPANY OF MOTORWAYS
AND NATIONAL ROADS IN ROMANIA

PROIECTANT / DESIGNER

PRIMACONS
GROUP

REVIZUIRE SI ACTUALIZARE A STUDIULUI
DE FEZABILITATE PENTRU VARIANTA DE
OCOLIRE A MUNICIPIULUI SATU MARE
REVIEW AND UPDATE OF THE
FEASIBILITY STUDY FOR
SATU MARE BYPASS

DISCIPLINA EXPROPRIERI

PLAN DE SITUATIE
LAYOUT
km 4+200- km 4+800

SEF DE ECHIPA TEAM LEADER	I. Pana
ADJUNCT SEF DE ECHIPA DEPUTY TEAM LEADER	V. Bucur
PROIECTAT DESIGNER	V. Dinu
DESENAT DRAWNER	V. Dinu
VERIFICAT INTERN INTERNAL CHECKER	A-M. Moldoveanu

Contract nr.: 92/80857 Revizia nr.:
Contract no.: 2012 Revision no.:
Data: Mai 2013 Scara:
Date: Scale: 1:2000
Cod desen: 12082-SF-EXP-1-PS-0008
Drawing number:



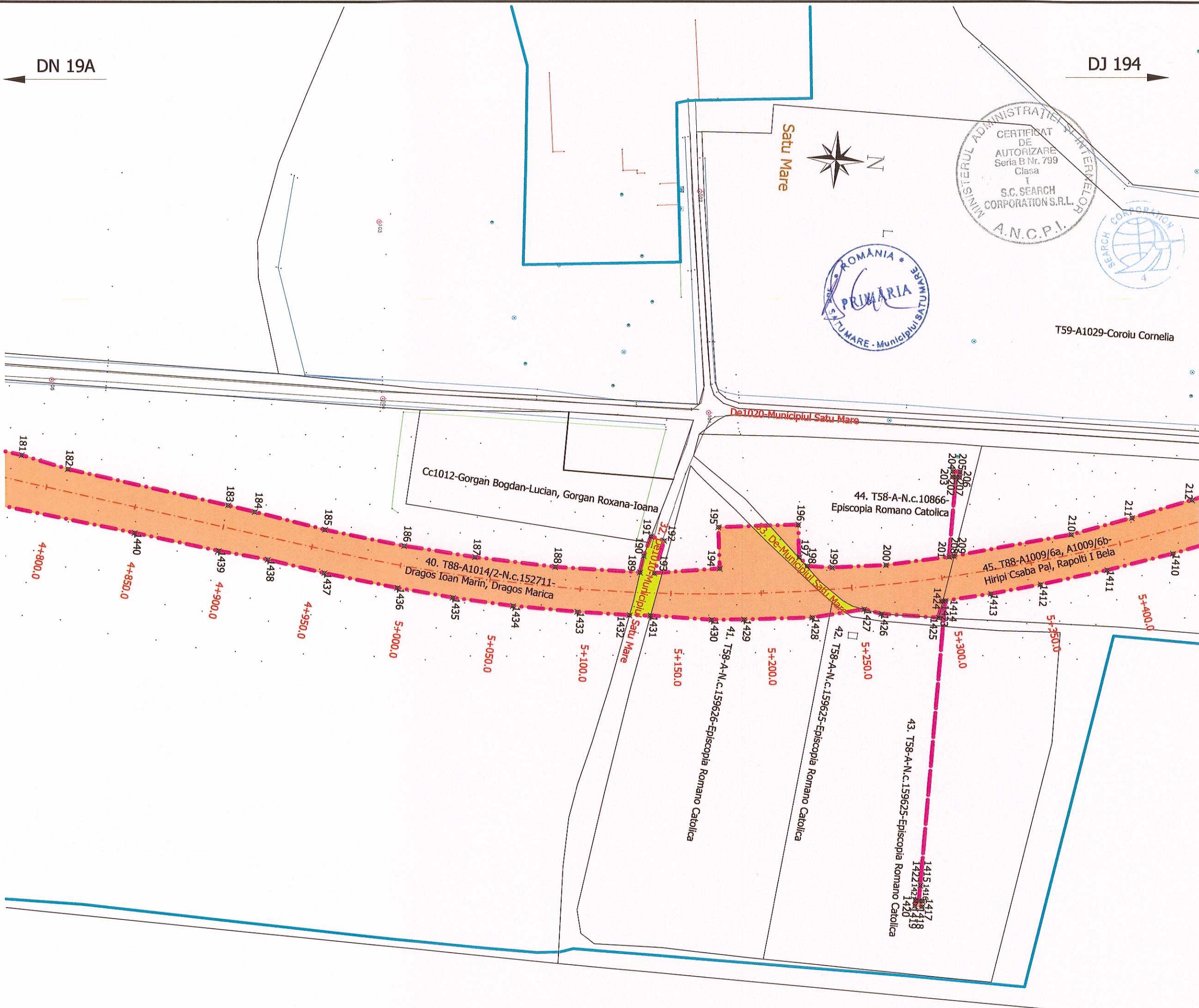

NOTE

- LEGENDA
- · — · — · Coridor exproprieri
 - - - - - Limita teritoriu administrativ
 - — — — — Limita intravilan existent
 - — — — — Limita proprietate
 - Proprietate privata
 - Proprietate stat
 - Constructii afectate



MINISTERUL TRANSPORTURILOR SI INFRASTRUCTURII
MINISTRY OF TRANSPORTS AND INFRASTRUCTURE

BENEFICIAR / CLIENT
COMPANIA NATIONALA DE AUTOSTRAZI SI DRUMURI NATIONALE DIN ROMANIA
NATIONAL COMPANY OF MOTORWAYS AND NATIONAL ROADS IN ROMANIA

PROIECTANT / DESIGNER
PRIMACONS GROUP

REVIZUIRE SI ACTUALIZARE A STUDIULUI DE FEZABILITATE PENTRU VARIANTA DE OCOLIRE A MUNICIPIULUI SATU MARE
REVIEW AND UPDATE OF THE FEASIBILITY STUDY FOR SATU MARE BYPASS

DISCIPLINA EXPROPRIERI

PLAN DE SITUATIE
LAYOUT
km 4+800 - km 5+400

SEF DE ECHIPA TEAM LEADER	I. Pana
ADJUNCT SEF DE ECHIPA DEPUTY TEAM LEADER	V. Bucur
PROIECTANT DESIGNER	V. Dinu
DESENAT DRAWNER	V. Dinu
VERIFICAT INTERN INTERNAL CHECKER	A-M. Moldoveanu
Contract nr.: 92/80857	Revizia nr.:
Contract no.: 2012	Revision no.:
Data: Mai 2013	Scara: 1:2000
Cod desen: Drawing number:	12082-SF-EXP-1-PS-0009



ADMINISTRATIEI SI INTELIGENTIEI
CERTIFICAT DE AUTORIZARE
 Seria B 4017
 CATEGORIA A-1
DINU VALEHA
ANCIPI

- NOTE**
- Coridor expropriat
 - Limita teritoriului administrativ
 - Limita intravilan existent
 - Limita proprietatei
 - Proprietate privata
 - Proprietate stat
 - Constructii afectate

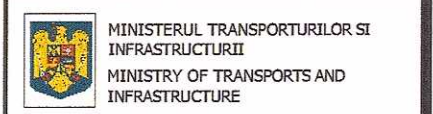

BENEFICIAR / CLIENT
 COMPANIA NATIONALA DE AUTOSTRAZI SI DRUMURI NATIONALE DIN ROMANIA
 NATIONAL COMPANY OF MOTORWAYS AND NATIONAL ROADS IN ROMANIA

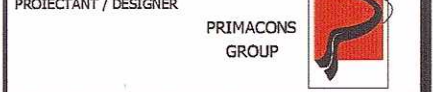

REVIZUIRE SI ACTUALIZARE A STUDIULUI DE FEZABILITATE PENTRU VARIANTA DE OCULIRE A MUNICIPIULUI SATU MARE
REVIEW AND UPDATE OF THE FEASIBILITY STUDY FOR SATU MARE BYPASS
 DISCIPLINA EXPROPRIERI

PLAN DE SITUATIE LAYOUT
 km 5+400- km 7+200

SEF DE ECIPA TEAM LEADER	I. Puiu
ADJUNCT SEF DE ECIPA DEPUTY TEAM LEADER	V. Bucur
PROIECTANT DESIGNER	V. Dinu
DESENAT DRAWER	V. Dinu
VERIFICAT INTERN INTERNAL CHECKER	A.M. Măkoveanu
Contract nr.: 92/8087	Revizie nr.:
Date: Mai 2013	Scara: 1:2000
Cod desen:	12082-SF-EXP-1-PS-0010
Drawing number:	

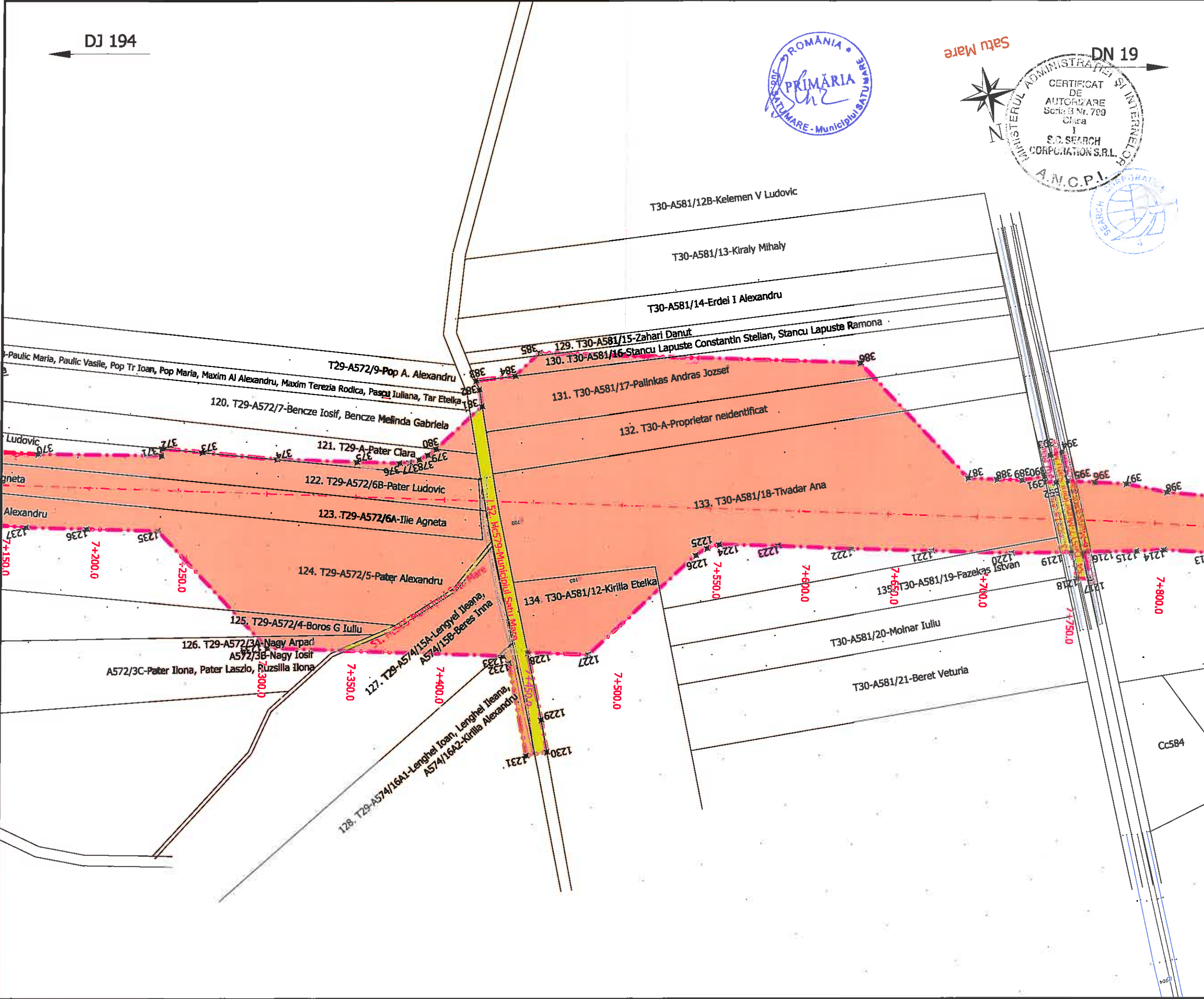

DJ 194

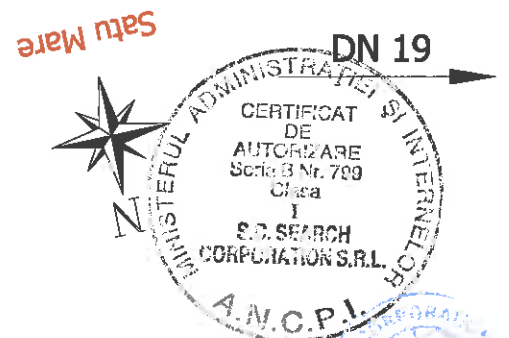

NOTE

- LEGENDA
- - - Coridor expropriati
 - - - Limita teritoriului administrativ
 - Limita intravilan existent
 - Limita proprietate
 - Proprietate privata
 - Proprietate stat
 - Constructii afectate



MINISTERUL TRANSPORTURILOR SI INFRASTRUCTURII
MINISTRY OF TRANSPORTS AND INFRASTRUCTURE

BENEFICIAR / CLIENT
COMPANIA NATIONALA DE AUTOSTRAZI SI DRUMURI NATIONALE DIN ROMANIA
NATIONAL COMPANY OF MOTORWAYS AND NATIONAL ROADS IN ROMANIA

PROIECTANT / DESIGNER
PRIMACONS GROUP

REVIZUIRE SI ACTUALIZARE A STUDIULUI DE FEZABILITATE PENTRU VARIANTA DE OCOLIRE A MUNICIPIULUI SATU MARE
REVIEW AND UPDATE OF THE FEASIBILITY STUDY FOR SATU MARE BYPASS

DISCIPLINA EXPROPRIERI

PLAN DE SITUATIE LAYOUT
km 7+200- km 7+800

SEF DE ECHIPA TEAM LEADER	I. Paşa
ADJUNCT SEF DE ECHIPA DEPUTY TEAM LEADER	V. Bucur
PROIECTANT DESIGNER	V. Dinu
DESENAT DRAWNER	V. Dinu
VERIFICAT INTERN INTERNAL CHECKER	A-M. Moldoveanu
Contract nr.: 92/80857 Contract no.: 2012	Revizua nr.: Revision no.:
Data: Mai 2013 Date:	Scara: Scale: 1:2000
Cod desen: Drawing number:	12082-SF-EXP-1-PS-0011

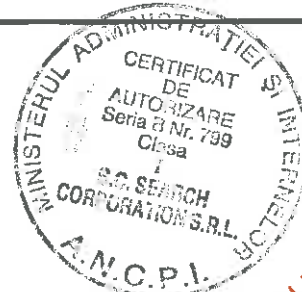
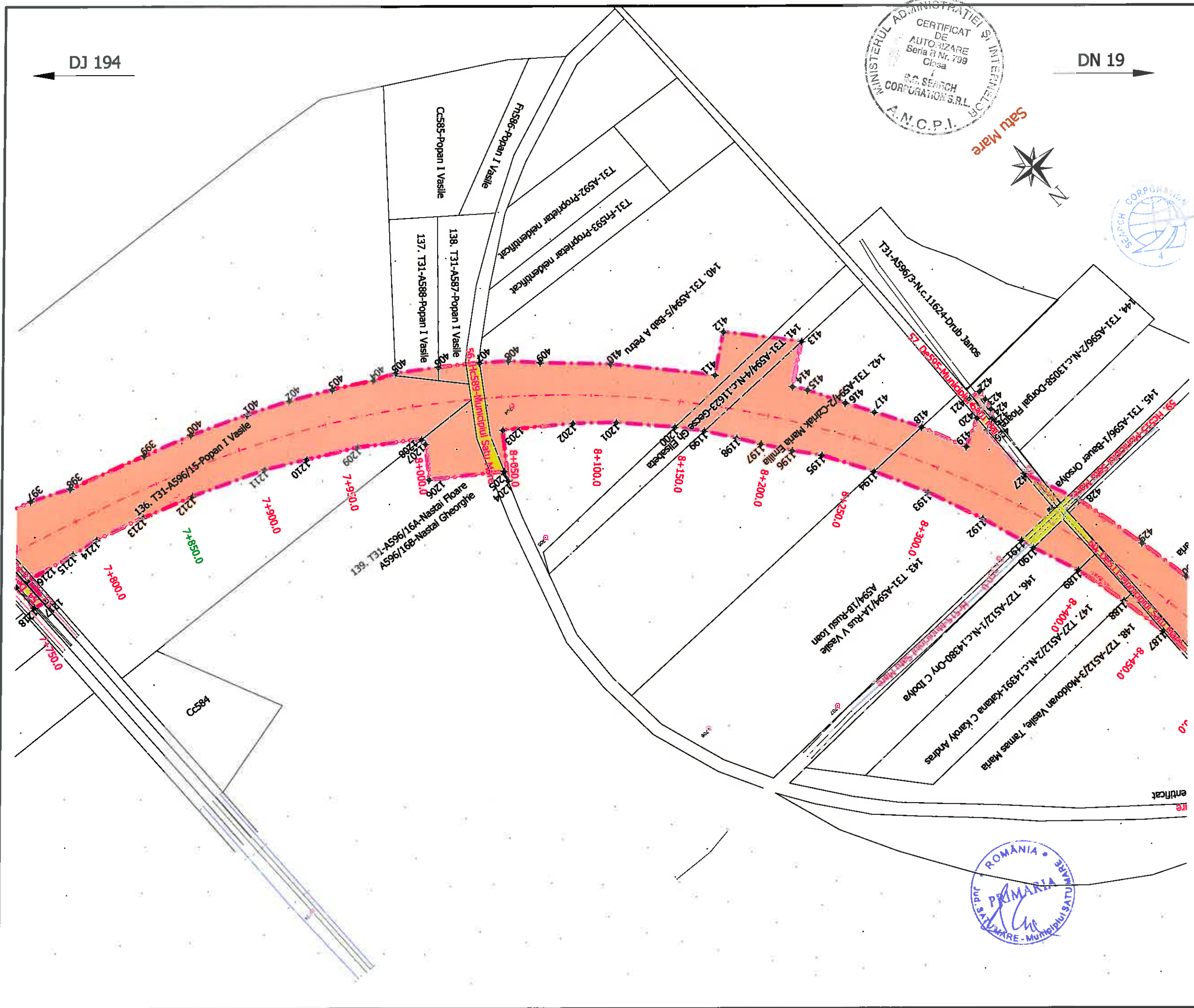

DJ 194

DN 19

NOTE

- LEGENDA
- - - Coridor expropriari
 - - - Limita teritoriului administrativ
 - Limita intravilan existent
 - Limita proprietate
 - Proprietate privata
 - Proprietate stat
 - Construcții afectate



MINISTERUL TRANSPORTURILOR SI INFRASTRUCTURII
MINISTRY OF TRANSPORTS AND INFRASTRUCTURE

BENEFICIAR / CLIENT
COMPANIA NATIONALA DE AUTOSTRAZI SI DRUMURI NATIONALE DIN ROMANIA
NATIONAL COMPANY OF MOTORWAYS AND NATIONAL ROADS IN ROMANIA

PROIECTANT / DESIGNER
PRIMACONS GROUP

REVIZUIRE SI ACTUALIZARE A STUDIULUI DE FEZABILITATE PENTRU VARIANTA DE OCOLIRE A MUNICIPIULUI SATU MARE
REVIEW AND UPDATE OF THE FEASIBILITY STUDY FOR SATU MARE BYPASS

DISCIPLINA EXPROPRIERI

PLAN DE SITUATIE LAYOUT

km 7+800- km 8+400

SEF DE ECHIPA TEAM LEADER	I. Paria
ADJUNCT SEF DE ECHIPA DEPUTY TEAM LEADER	V. Bucur
PROIECTANT DESIGNER	V. Dinu
DESENAT DRAWNER	V. Dinu
VERIFICAT INTERN INTERNAL CHECKER	A-M. Moldoveanu
Contract nr.: 92/80857 Contract no.: 2012	Revizia nr.: Revision no.:
Data: Mai 2013	Scara: Scale: 1:2000
Cod desen: Drawing number:	12082-SF-EXP-1-PS-0012



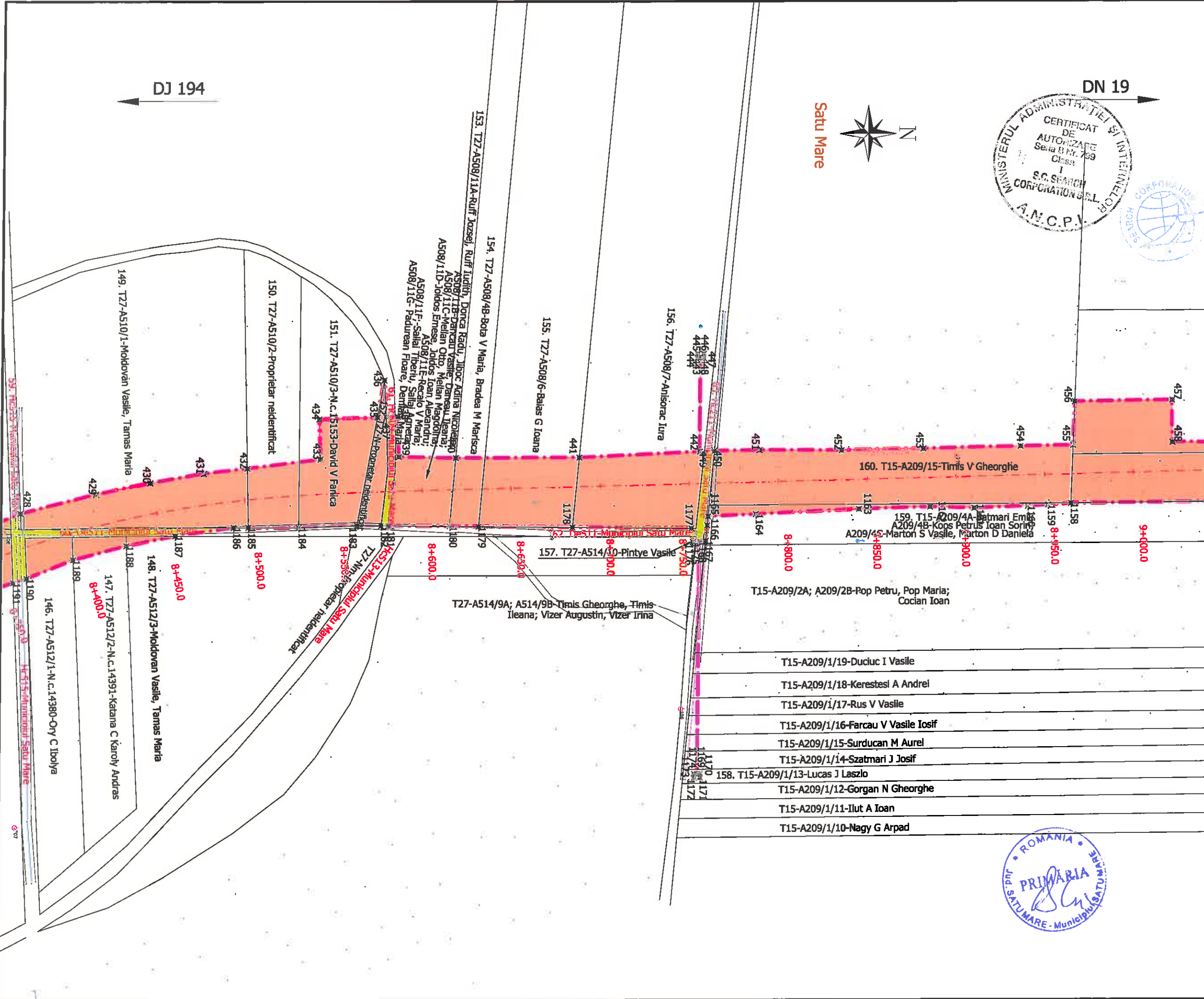

NOTE

- LEGENDA
- Coridor exproprieri
 - Limita teritoriului administrativ
 - Limita intravilan existent
 - Limita proprietate
 - Proprietate privata
 - Proprietate stat
 - Constructii afectate



BENEFICIAR / CLIENT

 COMPANIA NATIONALA DE AUTOSTRAZI SI DRUMURI NATIONALE DIN ROMANIA
 NATIONAL COMPANY OF MOTORWAYS AND NATIONAL ROADS IN ROMANIA

PROIECTANT / DESIGNER

 PRIMACONS GROUP

REVIZUIRE SI ACTUALIZARE A STUDIULUI DE FEZABILITATE PENTRU VARIANTA DE OCOLIRE A MUNICIPIULUI SATU MARE
 REVIEW AND UPDATE OF THE FEASIBILITY STUDY FOR SATU MARE BYPASS

DISCIPLINA EXPROPRIERI

PLAN DE SITUATIE LAYOUT
 km 8+400 - km 9+000

SEF DE ECHIPA TEAM LEADER	I. Pana
ADJUNCT SEF DE ECHIPA DEPUTY TEAM LEADER	V. Bucur
PROIECTANT DESIGNER	V. Dinu
DESENAT DRAWNER	V. Dinu
VERIFICAT INTERN INTERNAL CHECKER	A-M. Moldoveanu
Contract nr.: 92/80857	Revizia nr.:
Contract no.: 2012	Revision no.:
Data: Mai 2013	Scara: 1:2000
Date:	Scale:
Cod desen:	12082-SF-EXP-1-PS-0013
Drawing number:	



DJ 194

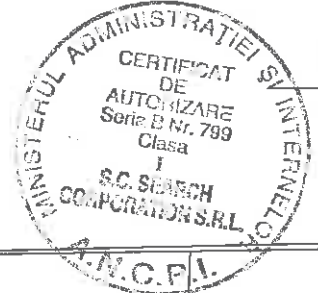

DN 19



NOTE

LEGENDA

- Coridor expropriati
- Limita teritoriului administrativ
- Limita intravilan existent
- Limita proprietate
- Proprietate privata
- Proprietate stat
- Constructii afectate



MINISTERUL TRANSPORTURILOR SI INFRASTRUCTURII
MINISTRY OF TRANSPORTS AND INFRASTRUCTURE

BENEFICIAR / CLIENT
COMPANIA NATIONALA DE AUTOSTRAZI SI DRUMURI NATIONALE DIN ROMANIA
NATIONAL COMPANY OF MOTORWAYS AND NATIONAL ROADS IN ROMANIA

PROIECTANT / DESIGNER
PRIMACONS GROUP

REVIZUIRE SI ACTUALIZARE A STUDIULUI DE FEZABILITATE PENTRU VARIANTA DE OCOLIRE A MUNICIPIULUI SATU MARE
REVIEW AND UPDATE OF THE FEASIBILITY STUDY FOR SATU MARE BYPASS

DISCIPLINA EXPROPRIERI

PLAN DE SITUATIE LAYOUT
km 9+000 - km 9+600

SEF DE ECHIPA TEAM LEADER	I. Pana
ADJUNCT SEF DE ECHIPA DEPUTY TEAM LEADER	V. Bucur
PROIECTANT DESIGNER	V. Dinu
DESENAT DRAWNER	V. Dinu
VERIFICAT INTERN INTERNAL CHECKER	A-M. Moldoveanu
Contract nr.: 92/80857 Contract no.: 2012	Revizia nr.: Revision no.:
Data: Mai 2013	Scara: Scale: 1:2000
Cod desen: Drawing number:	12082-SF-EXP-1-PS-0014

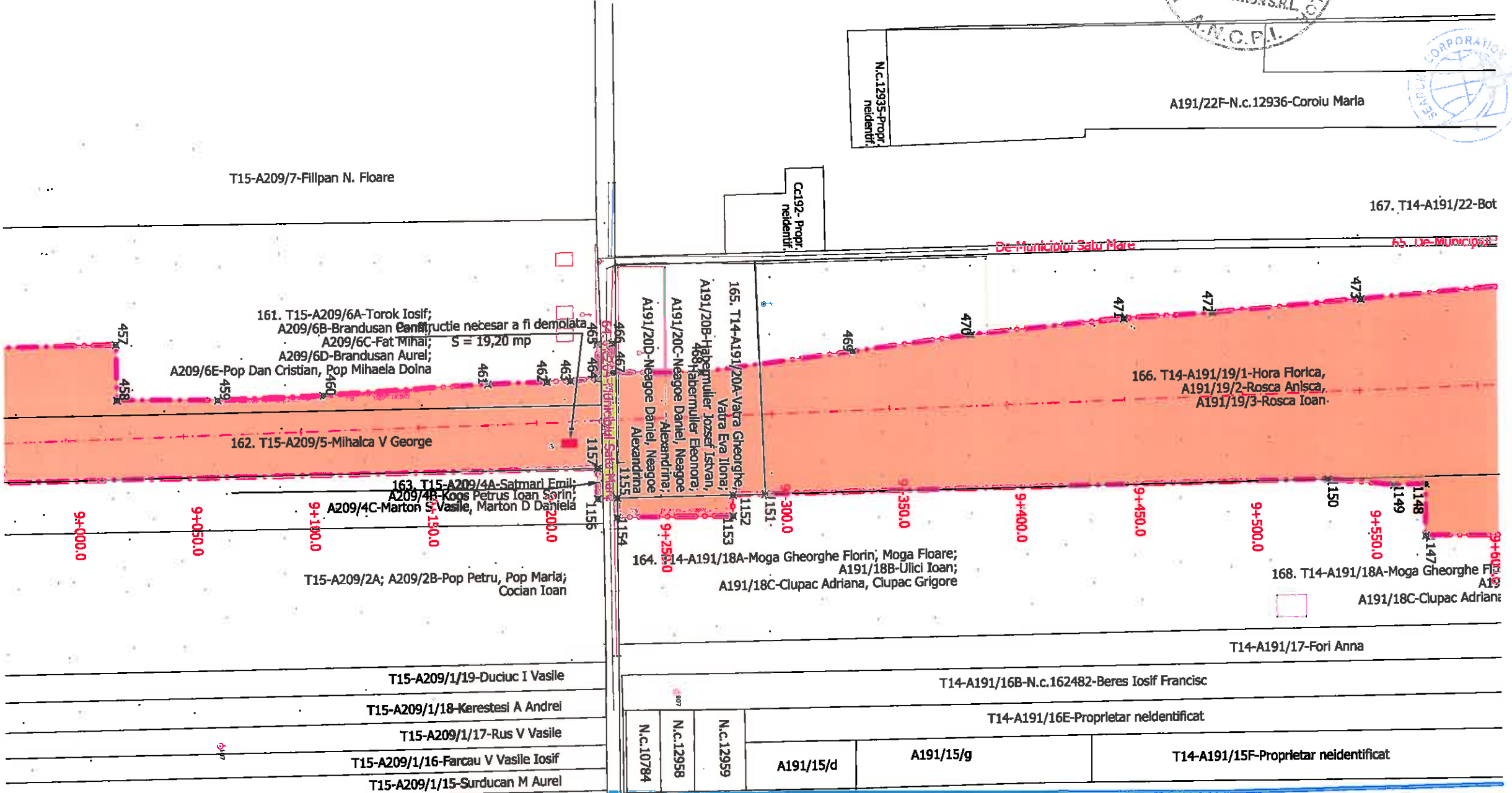

T15-A209/1/19-Duciuc I Vasile	
T15-A209/1/18-Kerestesi A Andrei	
T15-A209/1/17-Rus V Vasile	
T15-A209/1/16-Farcau V Vasile Iosif	
T15-A209/1/15-Surduncan M Aurel	
T15-A209/1/14-Szatmari J Josif	
T15-A209/1/13-Lucas J Laszlo	
T15-A209/1/12-Gorgan N Gheorghe	
T15-A209/1/11-Ilut A Ioan	
T15-A209/1/10-Nagy G Arpad	

N.C.10784	N.C.12958	N.C.12959	A191/15/d	A191/15/g	T14-A191/15F-Proprietar neidentificat
-----------	-----------	-----------	-----------	-----------	---------------------------------------

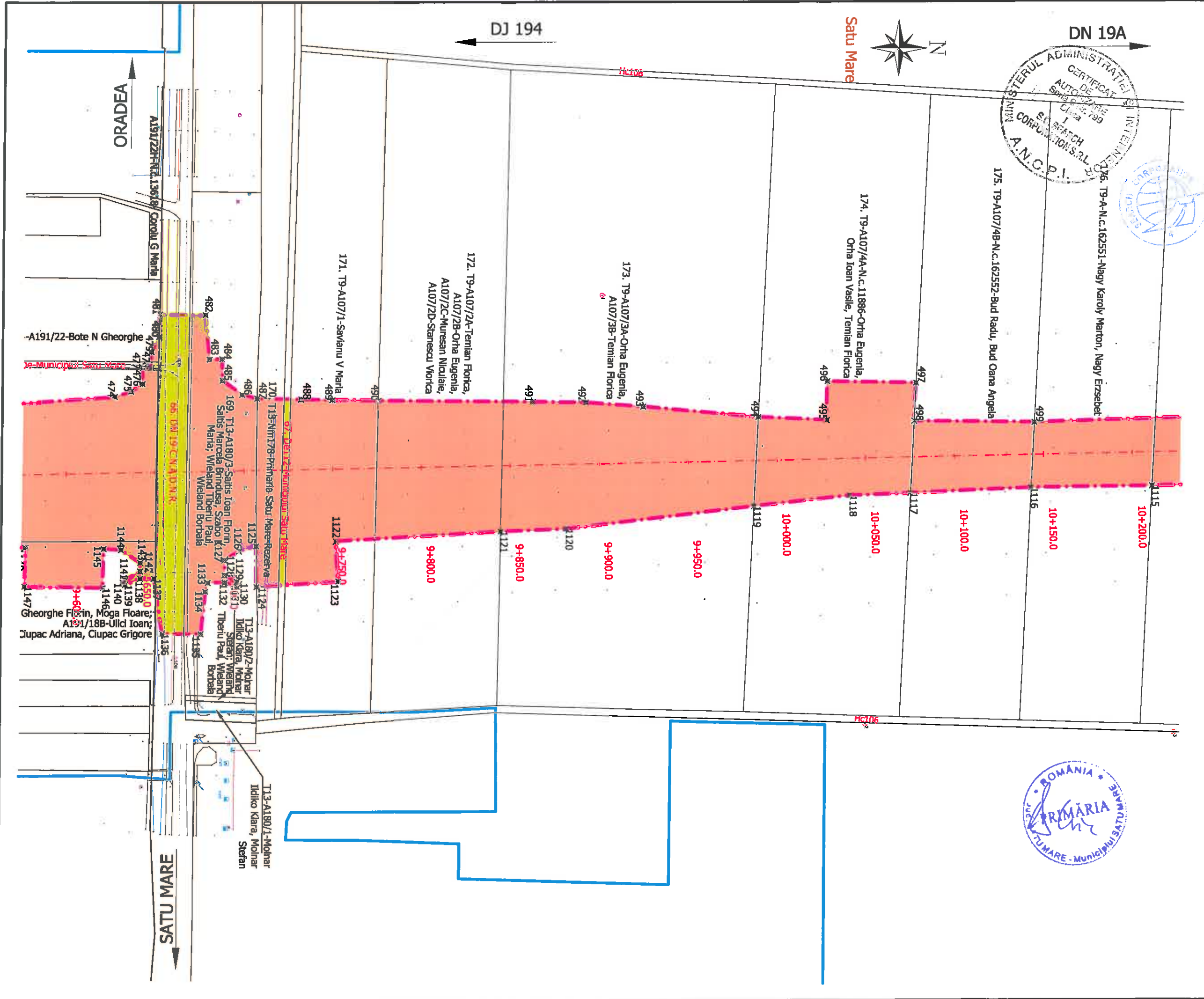

NOTE

- LEGENDA**
- - - - - Coridor expropriari
 - - - - - Limita teritoriului administrativ
 - - - - - Limita intravilan existent
 - - - - - Limita proprietate
 - Proprietate privata
 - Proprietate stat
 - Constructii afectate



BENEFICIAR / CLIENT
 COMPANIA NATIONALA DE AUTOSTRAZI SI DRUMURI NATIONALE DIN ROMANIA
 NATIONAL COMPANY OF MOTORWAYS AND NATIONAL ROADS IN ROMANIA

PROIECTANT / DESIGNER
 PRIMACONS GROUP

REVIZUIRE SI ACTUALIZARE A STUDIULUI DE FEZABILITATE PENTRU VARIANTA DE OCOLIRE A MUNICIPIULUI SATU MARE
 REVIEW AND UPDATE OF THE FEASIBILITY STUDY FOR SATU MARE BYPASS

DISCIPLINA EXPROPRIERI

PLAN DE SITUATIE LAYOUT
 km 9+600 - km 10+200

SEF DE ECHIPA TEAM LEADER	I. Pana
ADJUNCT SEF DE ECHIPA DEPUTY TEAM LEADER	V. Bucur
PROIECTAT DESIGNER	V. Dinu
DESENAT DRAWNER	V. Dinu
VERIFICAT INTERN INTERNAL CHECKER	A-M. Moldoveanu
Contract nr.: 92/80857 Contract no.: 2012	Revizia nr.: Revision no.:
Data: Mai 2013 Date:	Scara: Scale: 1:2000
Cod desen: Drawing number:	12082-SF-EXP-1-PS-0015

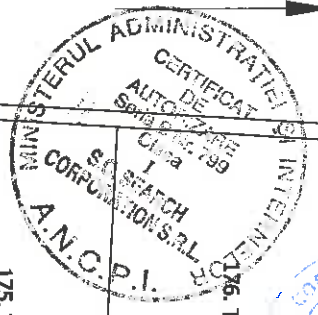

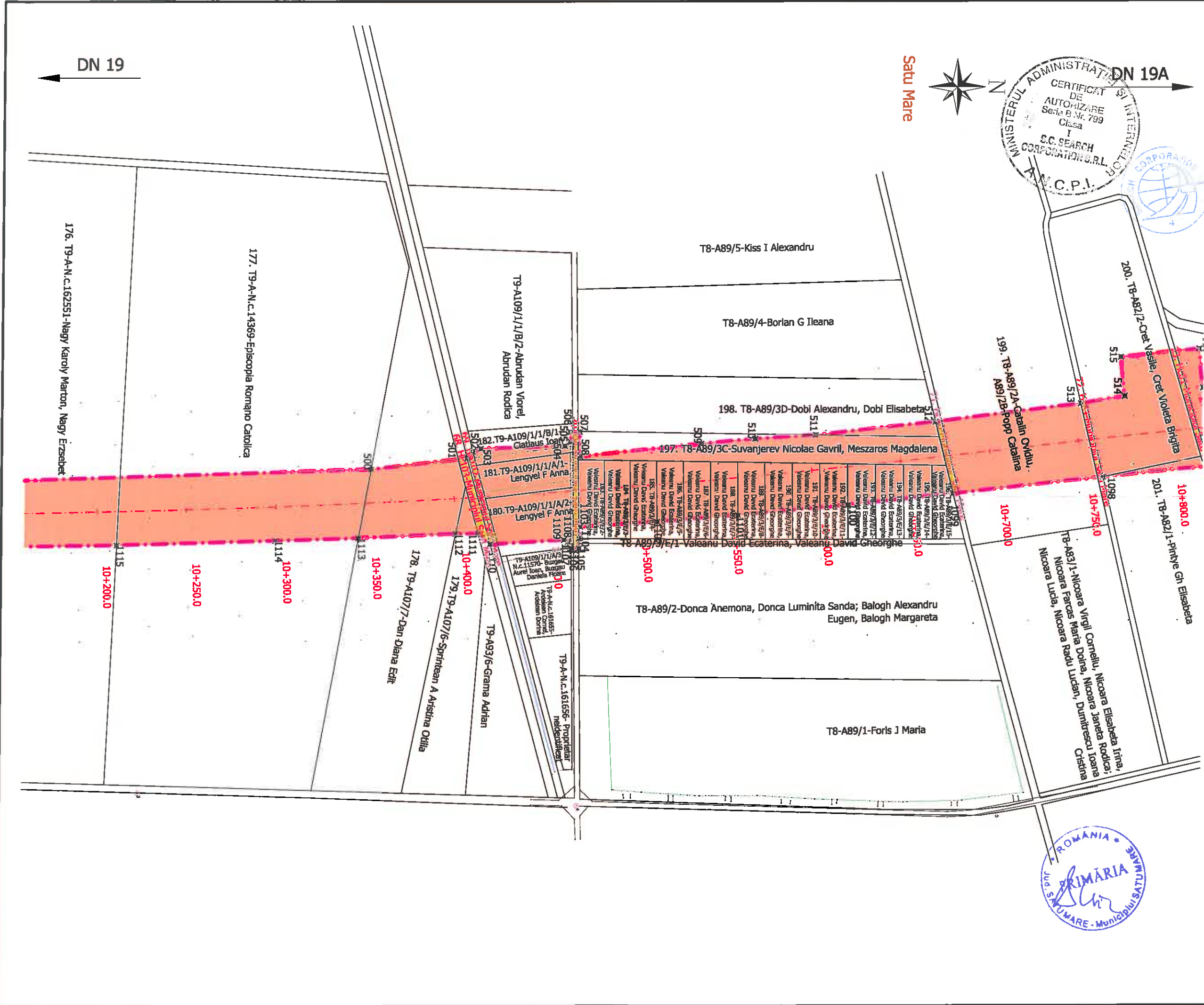

NOTE

- LEGENDA
- - - Coridor expropriati
 - - - Limita teritoriului administrativ
 - Limita intravilan existent
 - Limita proprietate
 - Proprietate privata
 - Proprietate stat
 - Constructiile afectate



BENEFICIAR / CLIENT
 COMPANIA NATIONALA DE AUTOSTRAZI SI DRUMURI NATIONALE DIN ROMANIA
 NATIONAL COMPANY OF MOTORWAYS AND NATIONAL ROADS IN ROMANIA

PROIECTANT / DESIGNER
 PRIMACONS GROUP

REVIZUIRE SI ACTUALIZARE A STUDIULUI DE FEZABILITATE PENTRU VARIANTA DE OCOLIRE A MUNICIPIULUI SATU MARE
 REVIEW AND UPDATE OF THE FEASIBILITY STUDY FOR SATU MARE BYPASS

DISCIPLINA EXPROPRIERI

PLAN DE SITUATIE LAYOUT
 km 10+200 - km 10+800

SEF DE ECHIPA TEAM LEADER	I. Pana
ADJUNCT SEF DE ECHIPA DEPUTY TEAM LEADER	V. Bucur
PROIECTAT DESIGNER	V. Dinu
DESENAT DRAWNER	V. Dinu
VERIFICAT INTERN INTERNAL CHECKER	A-M. Moldoveanu
Contract nr.: 92/80857	Revizia nr.:
Contract no.: 2012	Revision no.:
Data: Mai 2013	Scara: 1:2000
Date:	Scale:
Cod desen:	12082-SF-EXP-1-PS-0016
Drawing number:	

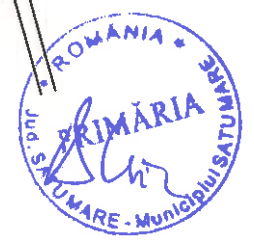

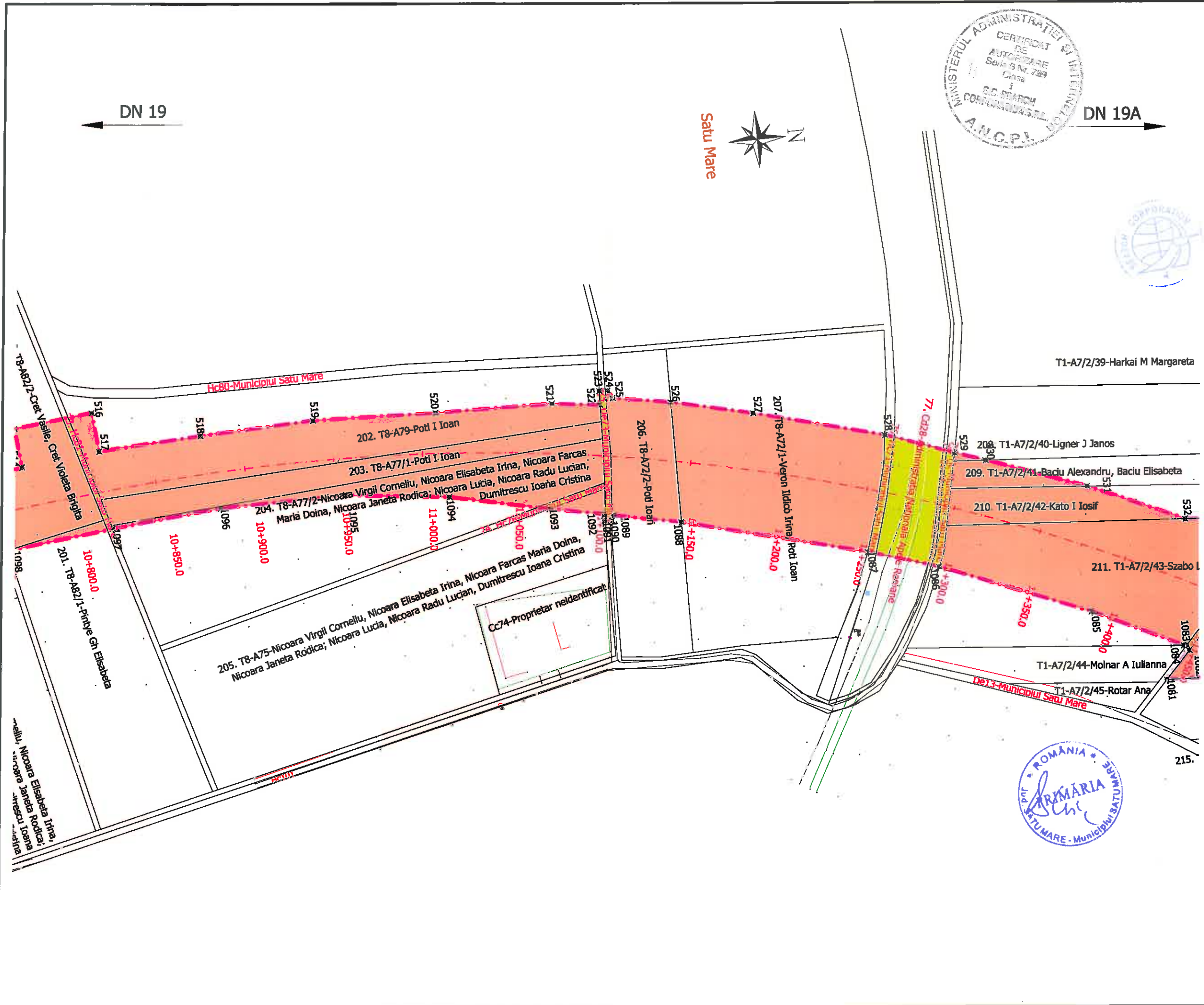

NOTE

- LEGENDA
- - - Coridor expropriati
 - - - Limita teritoriu administrativ
 - Limita intravilan existent
 - Limita proprietate
 - Proprietate privata
 - Proprietate stat
 - Constructii afectate



BENEFICIAR / CLIENT
 COMPANIA NATIONALA DE AUTOSTRAZI SI DRUMURI NATIONALE DIN ROMANIA
 NATIONAL COMPANY OF MOTORWAYS AND NATIONAL ROADS IN ROMANIA

PROIECTANT / DESIGNER
 PRIMACONS GROUP

REVIZUIRE SI ACTUALIZARE A STUDIULUI DE FEZABILITATE PENTRU VARIANTA DE OCOLIRE A MUNICIPIULUI SATU MARE
 REVIEW AND UPDATE OF THE FEASIBILITY STUDY FOR SATU MARE BYPASS

DISCIPLINA EXPROPRIERI

PLAN DE SITUATIE LAYOUT
 km 10+800 - km 11+400

SEF DE ECHIPA TEAM LEADER	I. Pana
ADJUNCT SEF DE ECHIPA DEPUTY TEAM LEADER	V. Bucur
PROIECTANT DESIGNER	V. Dinu
DESENAT DRAWNER	V. Dinu
VERIFICAT INTERN INTERNAL CHECKER	A-M. Moldoveanu
Contract nr.: 92/80857	Revizia nr.:
Contract no.: 2012	Revision no.:
Data: Mai 2013	Scara: 1:2000
Date:	Scale:
Cod desen:	12082-SF-EXP-1-PS-0017
Drawing number:	



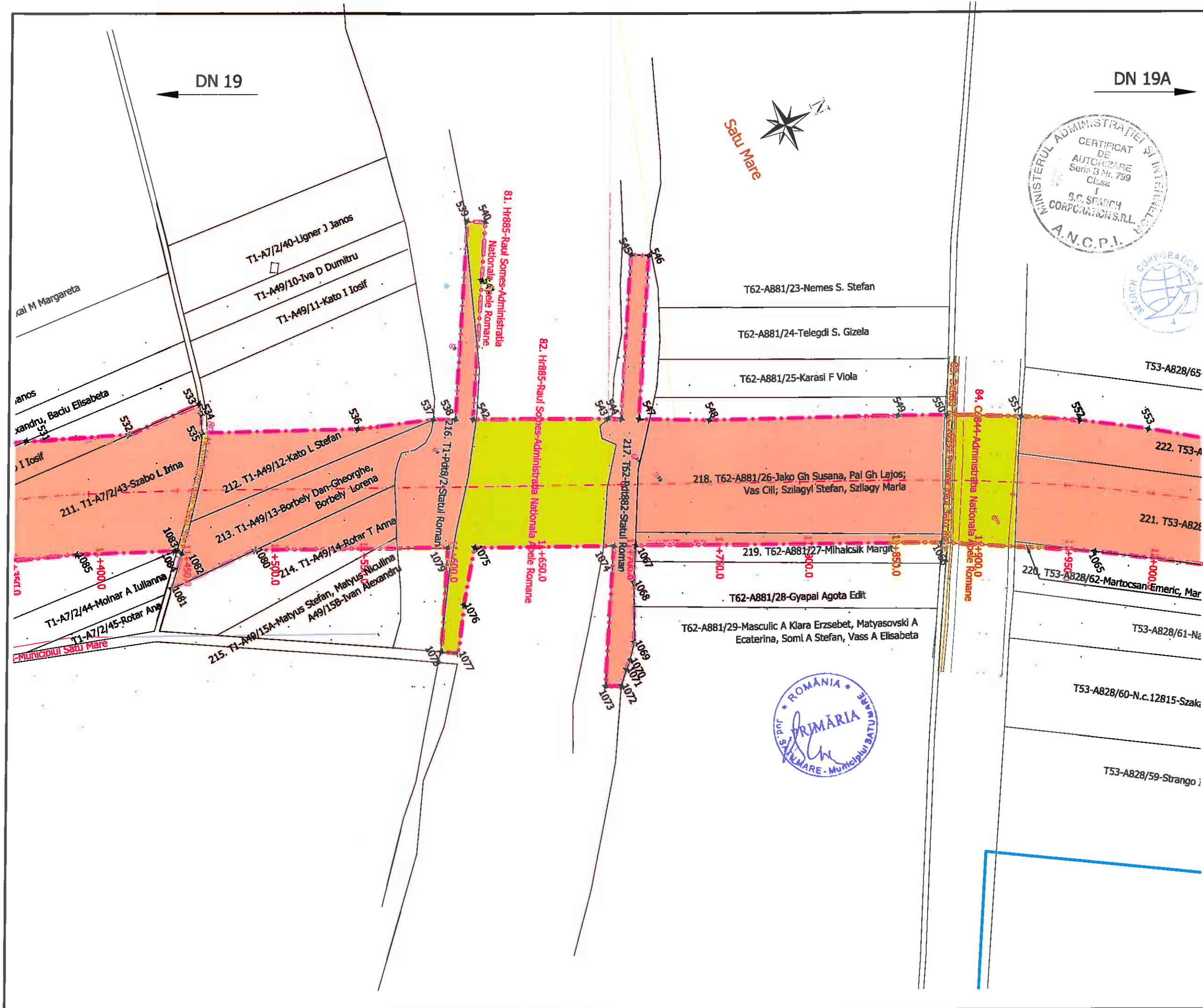

NOTE

LEGENDA

- - - - - Coridor exproprieri
- - - - - Limita teritoriu administrativ
- - - - - Limita intravilan existent
- - - - - Limita proprietate
- Proprietate privata
- Proprietate stat
- Constructii afectate



BENEFICIAR / CLIENT
 COMPANIA NATIONALA DE AUTOSTRAZI SI DRUMURI NATIONALE DIN ROMANIA
 NATIONAL COMPANY OF MOTORWAYS AND NATIONAL ROADS IN ROMANIA

PROIECTANT / DESIGNER
 PRIMACONS GROUP

REVIZUIRE SI ACTUALIZARE A STUDIULUI DE FEZABILITATE PENTRU VARIANTA DE OCOLIRE A MUNICIPIULUI SATU MARE
 REVIEW AND UPDATE OF THE FEASIBILITY STUDY FOR SATU MARE BYPASS

DISCIPLINA EXPROPRIERI

PLAN DE SITUATIE LAYOUT
 km 11+400 - km 12+000

SEF DE ECHIPA TEAM LEADER	I. Pana
ADJUNCT SEF DE ECHIPA DEPUTY TEAM LEADER	V. Bucur
PROIECTANT DESIGNER	V. Dinu
DESENAT DRAWNER	V. Dinu
VERIFICAT INTERN INTERNAL CHECKER	A-M. Moldoveanu

Contract nr.: 92/80857 Revizia nr.:
 Contract no.: 2012 Revision no.:
 Data: Mai 2013 Scara: 1:2000
 Date: Scale:
 Cod desen: 12082-SF-EXP-1-PS-0018
 Drawing number:



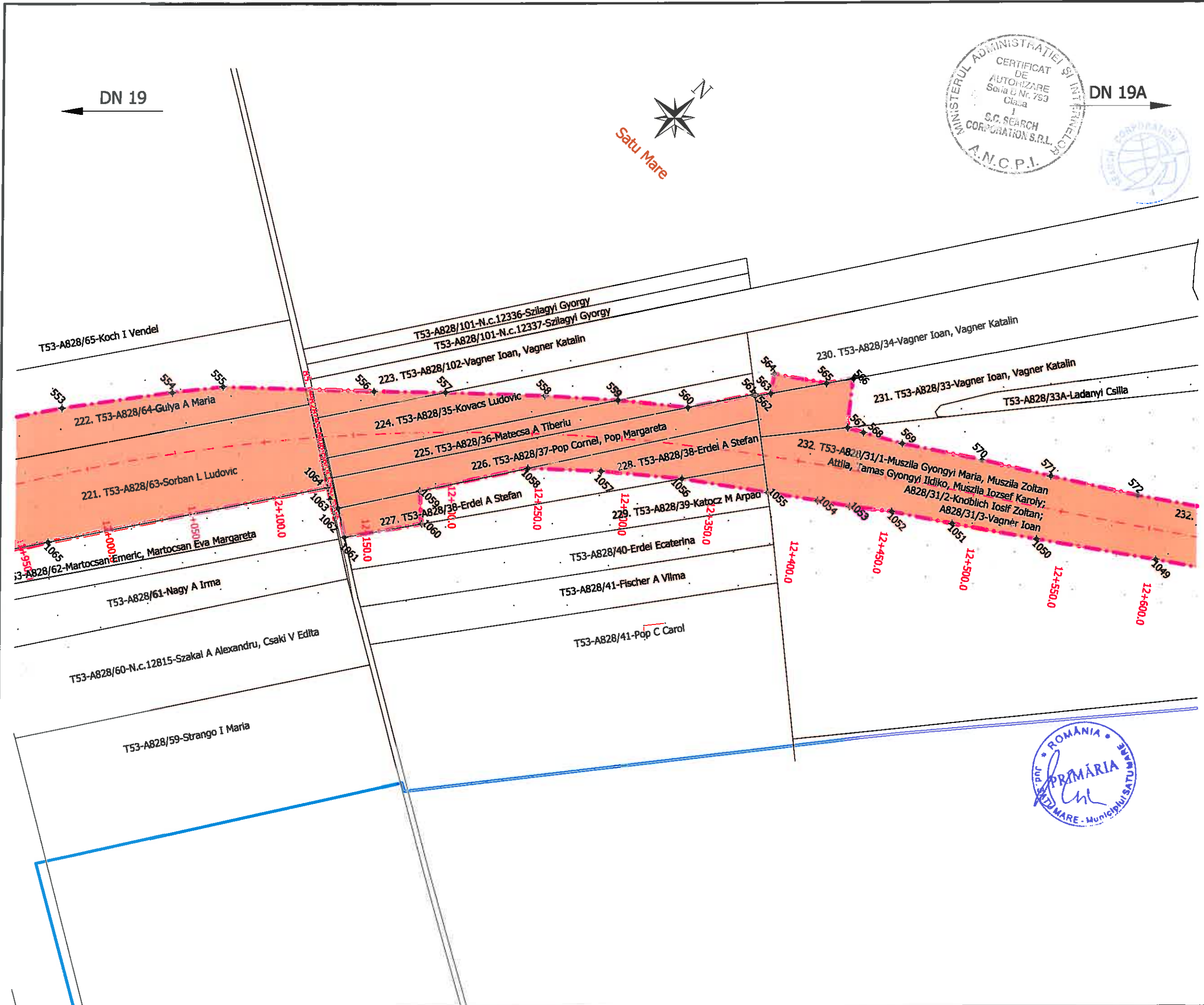

NOTE

- LEGENDA
- · — · — Coridor expropriari
 - - - - - Limita teritoriu administrativ
 - — — — — Limita intravilan existent
 - — — — — Limita proprietate
 - Proprietate privata
 - Proprietate stat
 - Constructii afectate



MINISTERUL TRANSPORTURILOR SI INFRASTRUCTURII
MINISTRY OF TRANSPORTS AND INFRASTRUCTURE

BENEFICIAR / CLIENT
COMPANIA NATIONALA DE AUTOSTRAZI SI DRUMURI NATIONALE DIN ROMANIA
NATIONAL COMPANY OF MOTORWAYS AND NATIONAL ROADS IN ROMANIA

PROIECTANT / DESIGNER
PRIMACONS GROUP

REVIZUIRE SI ACTUALIZARE A STUDIULUI DE FEZABILITATE PENTRU VARIANTA DE OCOLIRE A MUNICIPIULUI SATU MARE
REVIEW AND UPDATE OF THE FEASIBILITY STUDY FOR SATU MARE BYPASS

DISCIPLINA EXPROPRIERI

PLAN DE SITUATIE LAYOUT
km 12+000 - km 12+600

SEF DE ECHIPA TEAM LEADER	I. Pana
ADJUNCT SEF DE ECHIPA DEPUTY TEAM LEADER	V. Bucur
PROIECTANT DESIGNER	V. Dinu
DESENAT DRAWNER	V. Dinu
VERIFICAT INTERN INTERNAL CHECKER	A-M. Moldoveanu
Contract nr.: 92/80857	Revizia nr.:
Contract no.: 2012	Revision no.:
Data: Mai 2013	Scara: 1:2000
Date:	Scale:
Cod desen:	12082-SF-EXP-1-PS-0019
Drawing number:	



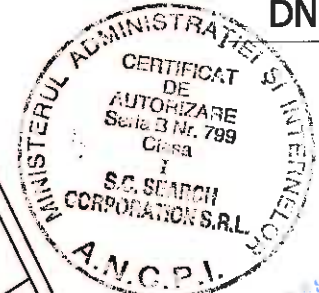
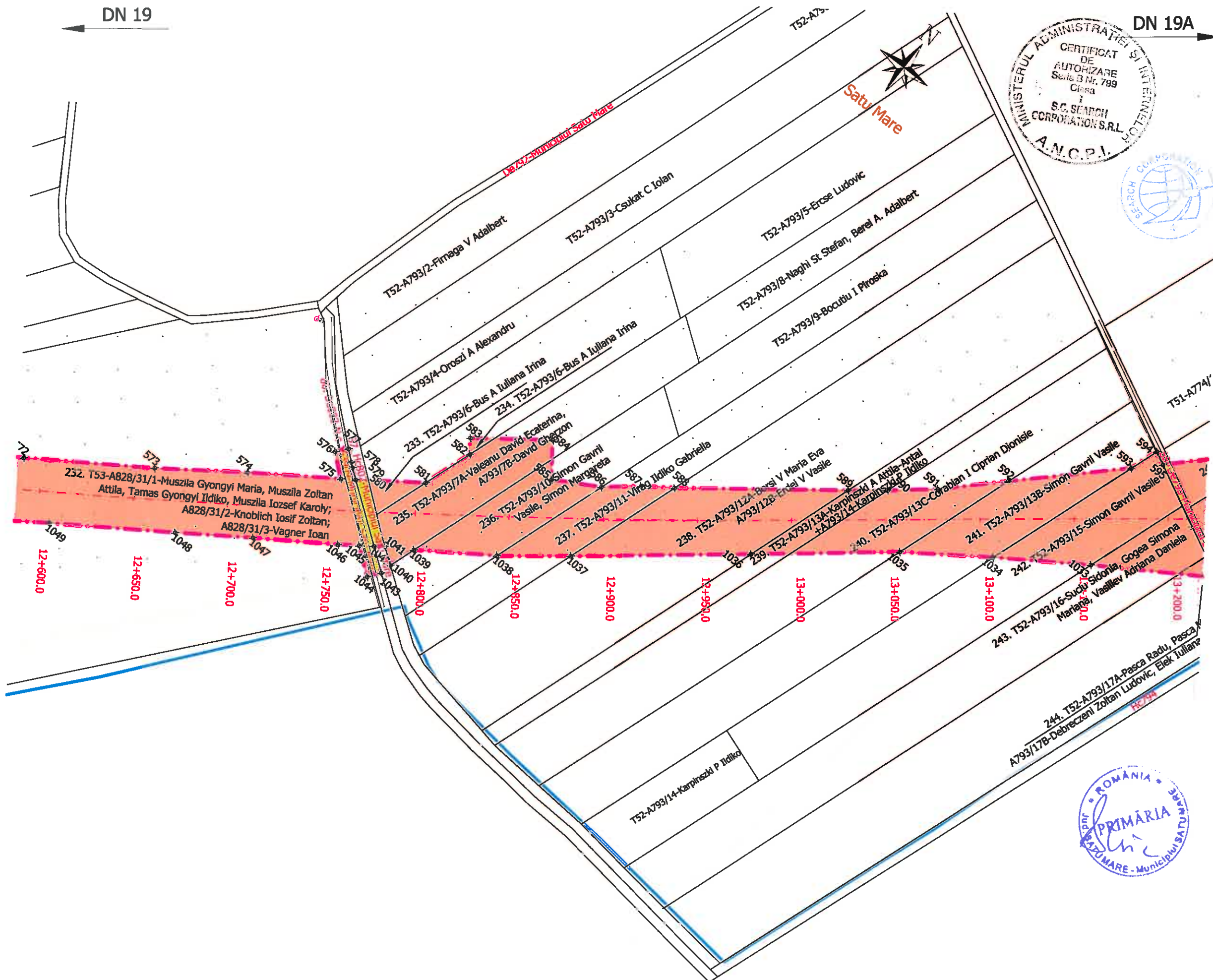

NOTE

- LEGENDA
- - - Coridor exproprieri
 - - - Limita teritoriu administrativ
 - Limita intravilan existent
 - Limita proprietate
 - Proprietate privata
 - Proprietate stat
 - Constructii afectate



MINISTERUL TRANSPORTURILOR SI INFRASTRUCTURII
MINISTRY OF TRANSPORTS AND INFRASTRUCTURE

BENEFICIAR / CLIENT
COMPANIA NATIONALA DE AUTOSTRAZI SI DRUMURI NATIONALE DIN ROMANIA
NATIONAL COMPANY OF MOTORWAYS AND NATIONAL ROADS IN ROMANIA

PROIECTANT / DESIGNER
PRIMACONS GROUP

REVIZUIRE SI ACTUALIZARE A STUDIULUI DE FEZABILITATE PENTRU VARIANTA DE OCOLIRE A MUNICIPIULUI SATU MARE
REVIEW AND UPDATE OF THE FEASIBILITY STUDY FOR SATU MARE BYPASS

DISCIPLINA EXPROPRIERI

PLAN DE SITUATIE LAYOUT
km 12+600 - km 13+200

SEF DE ECHIPA TEAM LEADER	I. Pana
ADJUNCT SEF DE ECHIPA DEPUTY TEAM LEADER	V. Bucur
PROIECTANT DESIGNER	V. Dinu
DESENAT DRAWNER	V. Dinu
VERIFICAT INTERN INTERNAL CHECKER	A-M. Moldoveanu
Contract nr.: 92/80857	Revizia nr.:
Contract no.: 2012	Revision no.:
Data: Mai 2013	Scara: 1:2000
Date:	Scale:
Cod desen: 12082-SF-EXP-1-PS-0020	Drawing number:

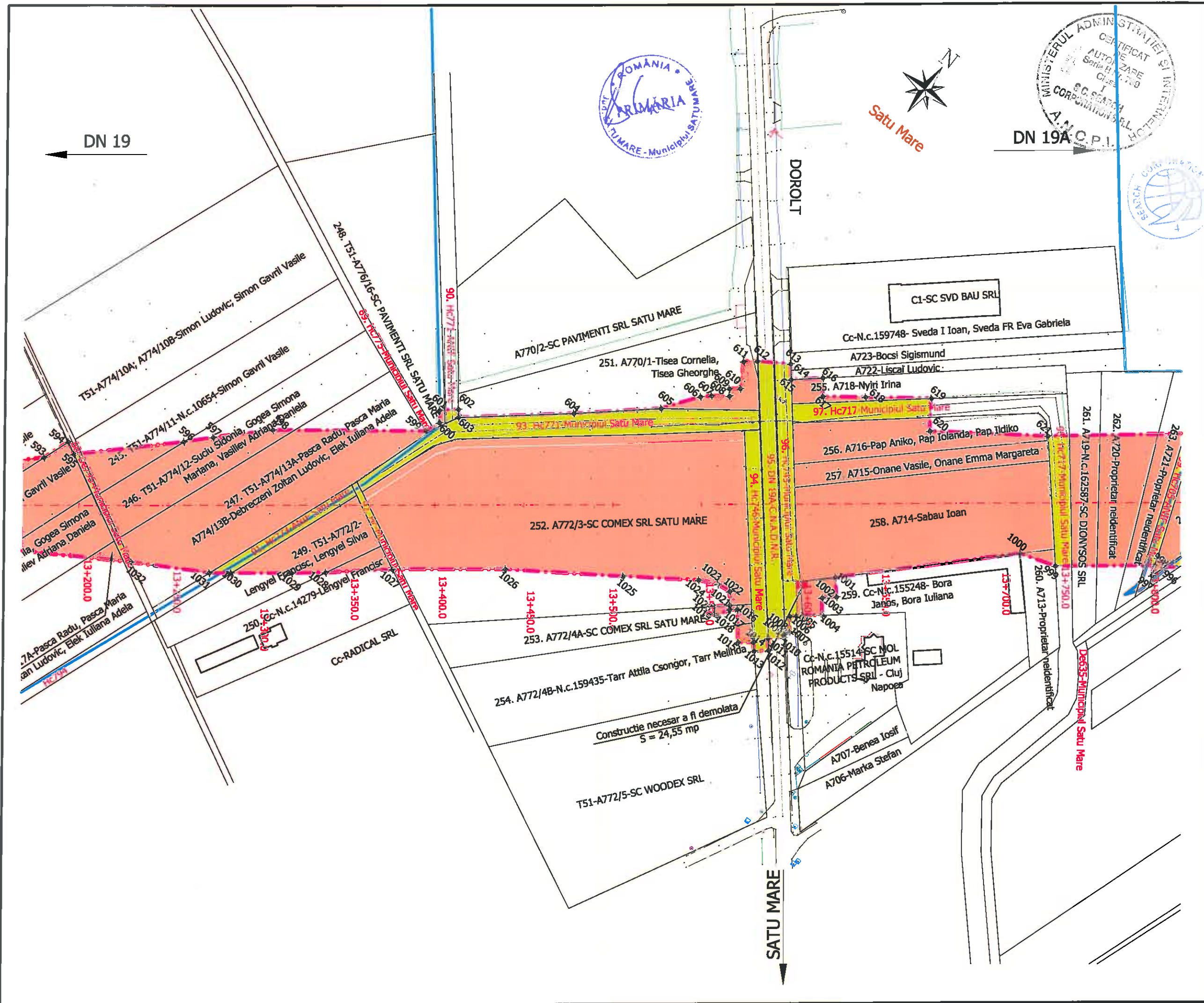

NOTE

LEGENDA

- Coridor exproprieri
- Limita teritoriului administrativ
- Limita intravilan existent
- Limita proprietate
- Proprietate privata
- Proprietate stat
- Constructii afectate



BENEFICIAR / CLIENT

COMPANIA NATIONALA DE AUTOSTRAZI
SI DRUMURI NATIONALE DIN ROMANIA
NATIONAL COMPANY OF MOTORWAYS
AND NATIONAL ROADS IN ROMANIA

PROIECTANT / DESIGNER

PRIMACONS
GROUP

**REVIZUIRE SI ACTUALIZARE A STUDIULUI
DE FEZABILITATE PENTRU VARIANTA DE
OCOLIRE A MUNICIPIULUI SATU MARE**

**REVIEW AND UPDATE OF THE
FEASIBILITY STUDY FOR
SATU MARE BYPASS**

DISCIPLINA EXPROPRIERI

**PLAN DE SITUATIE
LAYOUT**

km 13+200 - km 13+800

SEF DE ECHIPA TEAM LEADER	I. Papa
ADJUNCT SEF DE ECHIPA DEPUTY TEAM LEADER	V. Bucur
PROIECTANT DESIGNER	V. Dinu
DESENAT DRAWNER	V. Dinu
VERIFICAT INTERN INTERNAL CHECKER	A-M. Moldoveanu
Contract nr.: 92/80857	Revizia nr.:
Contract no.: 2012	Revision no.:
Data: Mai 2013	Scara: 1:2000
Date:	Scale:
Cod desen: Drawing number:	12082-SF-EXP-1-PS-0021

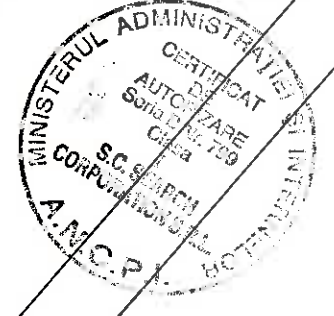
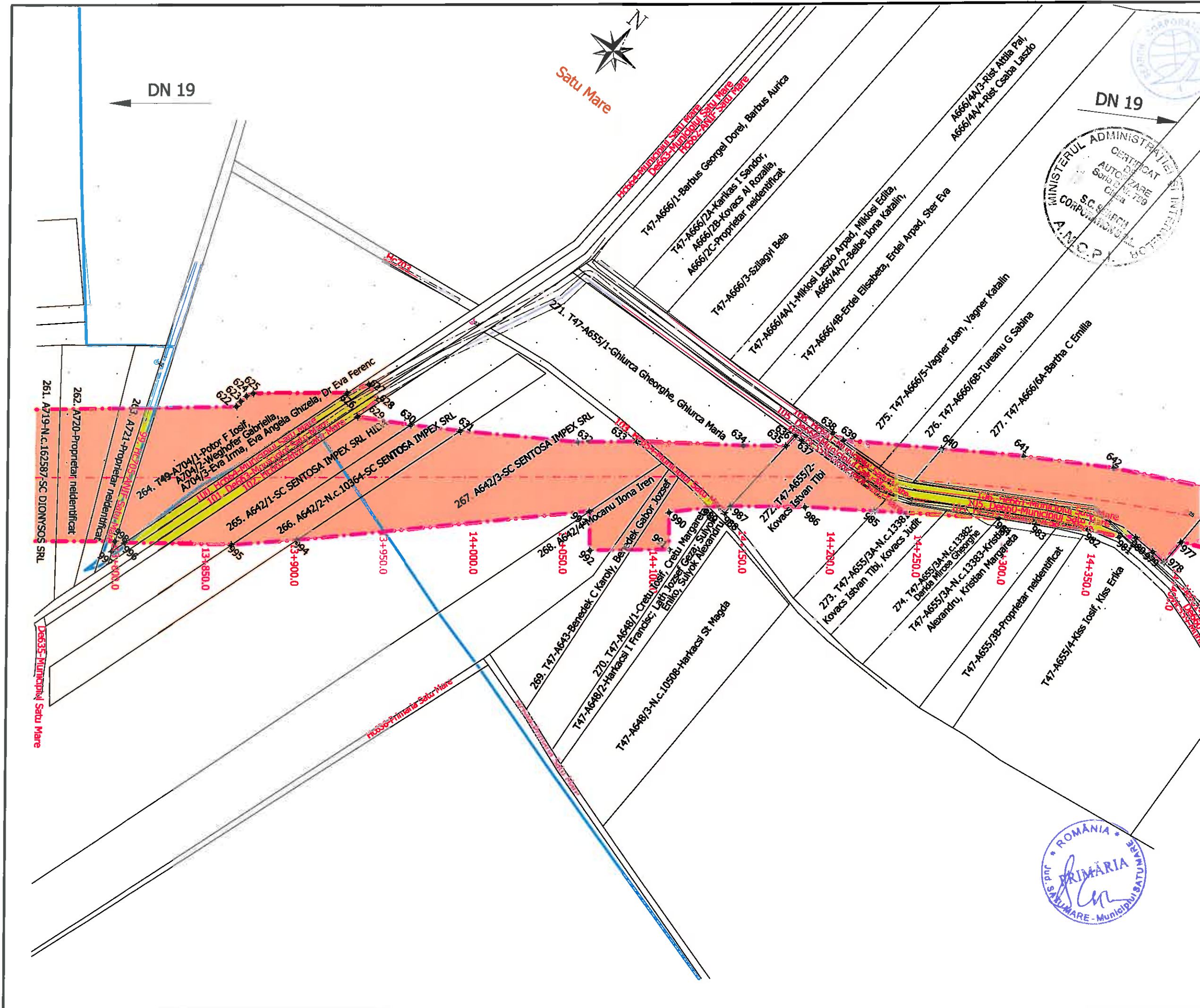

NOTE

- LEGENDA
- - - Coridor expropriari
 - . . . Limita teritoriului administrativ
 - Limita intravilan existent
 - Limita proprietate
 - Proprietate privata
 - Proprietate stat
 - Constructii afectate



MINISTERUL TRANSPORTURILOR SI INFRASTRUCTURII
MINISTRY OF TRANSPORTS AND INFRASTRUCTURE

BENEFICIAR / CLIENT
COMPANIA NATIONALA DE AUTOSTRAZI SI DRUMURI NATIONALE DIN ROMANIA
NATIONAL COMPANY OF MOTORWAYS AND NATIONAL ROADS IN ROMANIA

PROIECTANT / DESIGNER
PRIMACONS GROUP

REVIZUIRE SI ACTUALIZARE A STUDIULUI DE FEZABILITATE PENTRU VARIANTA DE OCOLIRE A MUNICIPIULUI SATU MARE
REVIEW AND UPDATE OF THE FEASIBILITY STUDY FOR SATU MARE BYPASS

DISCIPLINA EXPROPRIERI

PLAN DE SITUATIE LAYOUT
km 13+800 - km 14+400

SEF DE ECHIPA TEAM LEADER	I. Pana
ADJUNCT SEF DE ECHIPA DEPUTY TEAM LEADER	V. Bucur
PROIECTAT DESIGNER	V. Dinu
DESENAT DRAWNER	V. Dinu
VERIFICAT INTERN INTERNAL CHECKER	A-M. Moldoveanu
Contract nr.: 92/80857	Revizia nr.:
Contract no.: 2012	Revision no.:
Data: Mai 2013	Scara: 1:2000
Cod desen:	12082-SF-EXP-1-PS-0022
Drawing number:	



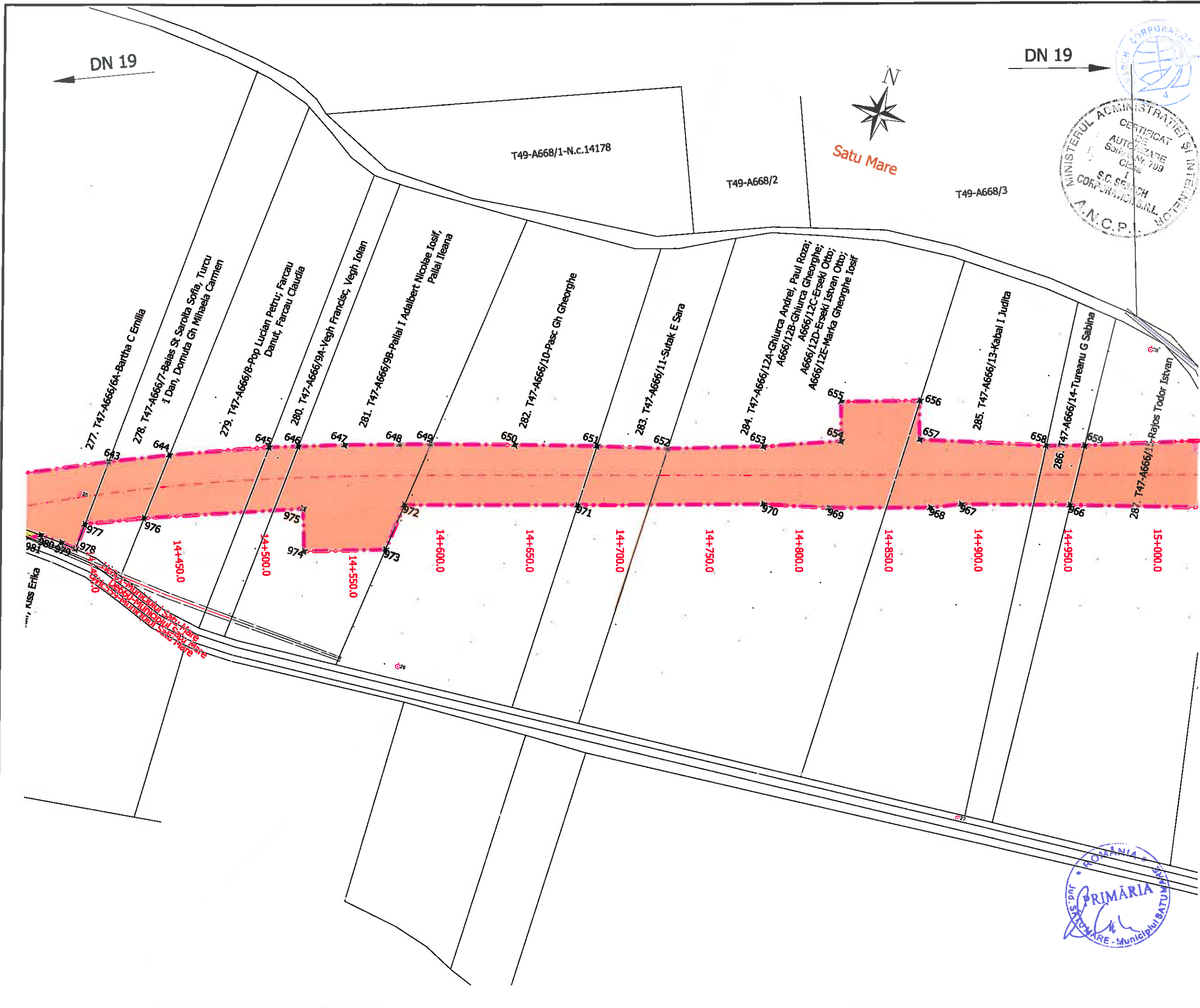

NOTE

LEGENDA

- Coridor exproprieri
- Limita teritoriului administrativ
- Limita intravilan existent
- Limita proprietate
- Proprietate privata
- Proprietate stat
- Constructii afectate



MINISTERUL TRANSPORTURILOR SI INFRASTRUCTURII
MINISTRY OF TRANSPORTS AND INFRASTRUCTURE

BENEFICIAR / CLIENT
COMPANIA NATIONALA DE AUTOSTRAZI SI DRUMURI NATIONALE DIN ROMANIA
NATIONAL COMPANY OF MOTORWAYS AND NATIONAL ROADS IN ROMANIA

PROIECTANT / DESIGNER
PRIMACONS GROUP

REVIZUIRE SI ACTUALIZARE A STUDIULUI DE FEZABILITATE PENTRU VARIANTA DE OCOLIRE A MUNICIPIULUI SATU MARE
REVIEW AND UPDATE OF THE FEASIBILITY STUDY FOR SATU MARE BYPASS

DISCIPLINA EXPROPRIERI

PLAN DE SITUATIE LAYOUT
km 14+400 - km 15+000

SEF DE ECHIPA TEAM LEADER	I. Pana
ADJUNCT SEF DE ECHIPA DEPUTY TEAM LEADER	V. Bucur
PROIECTANT DESIGNER	V. Dinu
DESENAT DRAWNER	V. Dinu
VERIFICAT INTERN INTERNAL CHECKER	A-M. Moldoveanu

Contract nr.: 92/80857
Contract no.: 2012
Date: Mai 2013
Cod desen: 12082-SF-EXP-1-PS-0023
Drawing number:



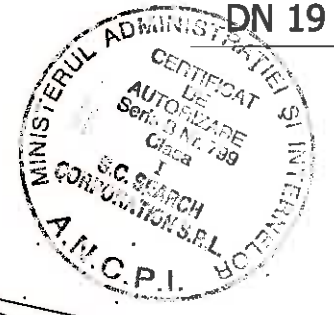
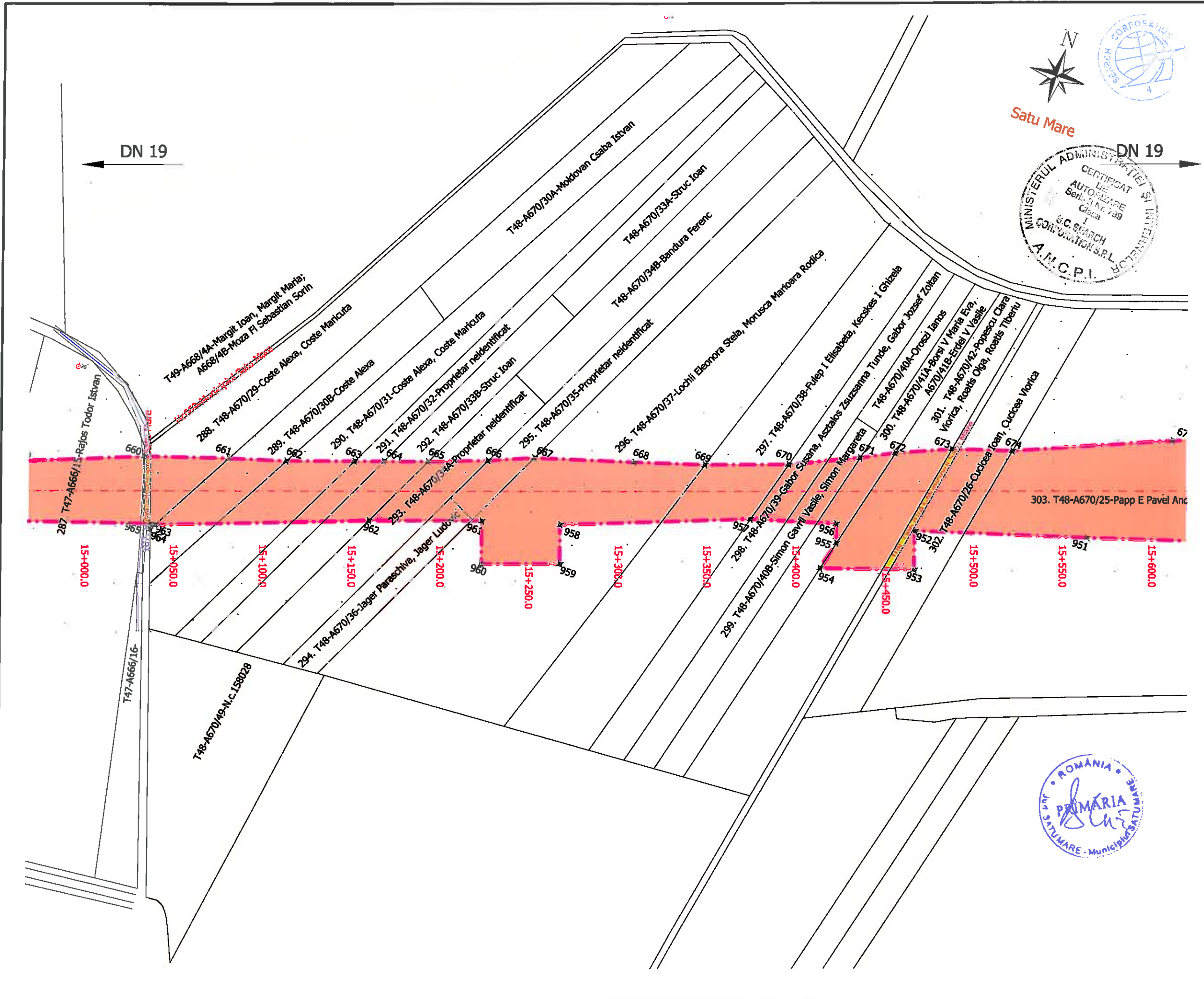

NOTE

- LEGENDA
- - - Coridor exproprieri
 - - - Limita teritoriului administrativ
 - Limita intravilan existent
 - Limita proprietate
 - Proprietate privata
 - Proprietate stat
 - Constructii afectate



UNIUNEA EUROPEANA
EUROPEAN UNION



MINISTERUL TRANSPORTURILOR SI
INFRASTRUCTURII
MINISTRY OF TRANSPORTS AND
INFRASTRUCTURE

BENEFICIAR / CLIENT

COMPANIA NATIONALA DE AUTOSTRAZI
SI DRUMURI NATIONALE DIN ROMANIA
NATIONAL COMPANY OF MOTORWAYS
AND NATIONAL ROADS IN ROMANIA

PROIECTANT / DESIGNER



PRIMACONS
GROUP

REVIZUIRE SI ACTUALIZARE A STUDIULUI
DE FEZABILITATE PENTRU VARIANTA DE
OCOLIRE A MUNICIPIULUI SATU MARE
REVIEW AND UPDATE OF THE
FEASIBILITY STUDY FOR
SATU MARE BYPASS

DISCIPLINA EXPROPRIERI

PLAN DE SITUATIE
LAYOUT

km 15+000 - km 15+600

SEF DE ECHIPA TEAM LEADER	I. Papa
ADJUNCT SEF DE ECHIPA DEPUTY TEAM LEADER	V. Bucur
PROIECTAT DESIGNER	V. Dinu
DESENAT DRAWNER	V. Dinu
VERIFICAT INTERN INTERNAL CHECKER	A-M. Moldoveanu
Contract nr.: 92/80857	Revizia nr.:
Contract no.: 2012	Revision no.:
Data: Mai 2013	Scara: 1:2000
Date:	Scale:
Cod desen:	12082-SF-EXP-1-PS-0024
Drawing number:	



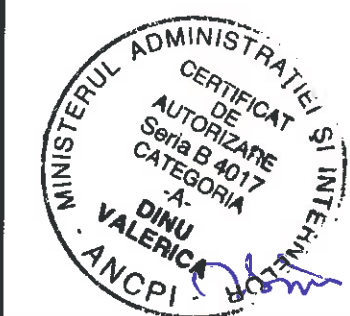
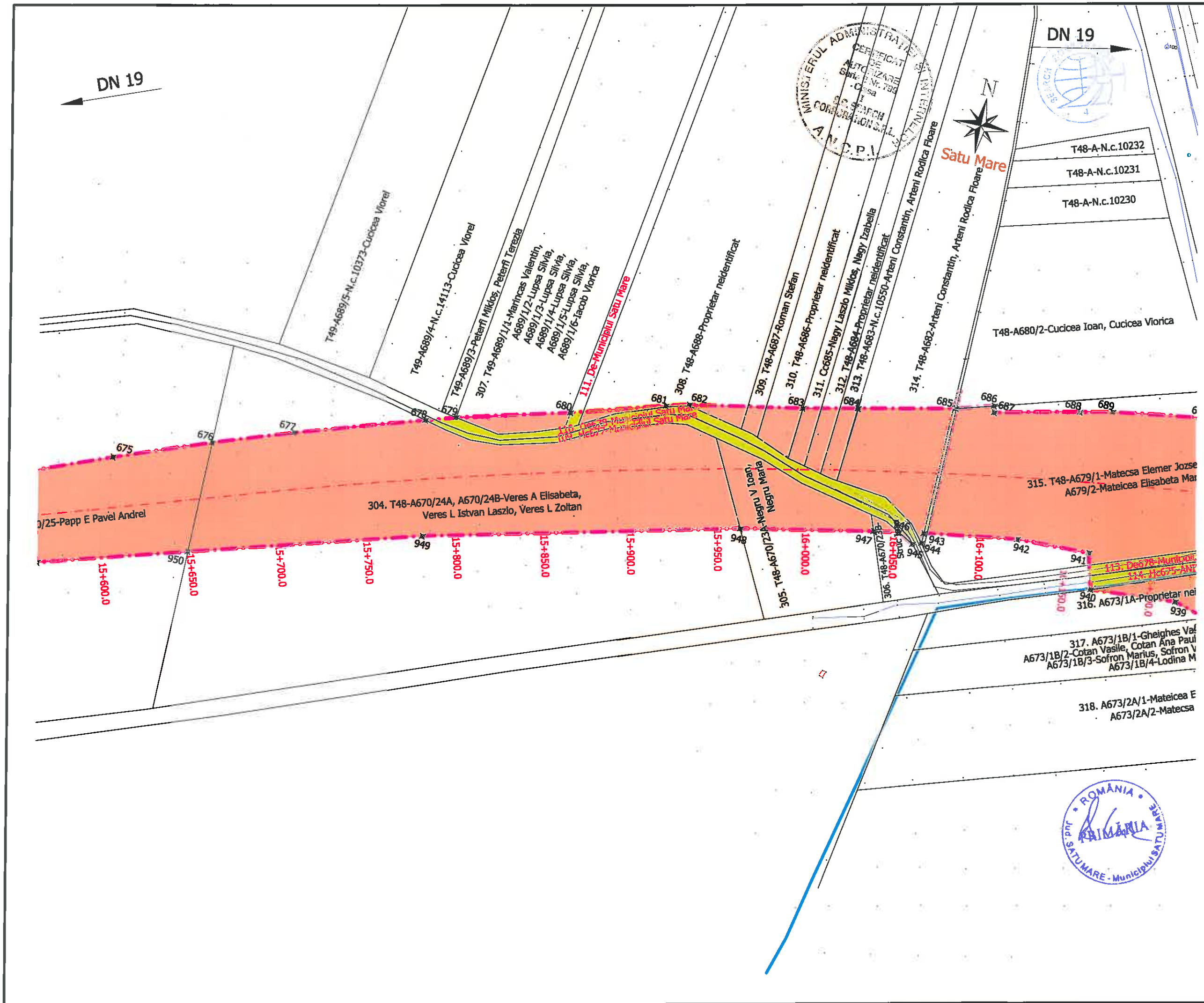

NOTE

- LEGENDA
- Coridor exproprieri
 - Limita teritoriului administrativ
 - Limita intravilan existent
 - Limita proprietate
 - Proprietate privata
 - Proprietate stat
 - Construcții afectate







BENEFICIAR / CLIENT
 COMPANIA NATIONALA DE AUTOSTRAZI SI DRUMURI NATIONALE DIN ROMANIA NATIONAL COMPANY OF MOTORWAYS AND NATIONAL ROADS IN ROMANIA

PROIECTANT / DESIGNER
 PRIMACONS GROUP 

REVIZUIRE SI ACTUALIZARE A STUDIULUI DE FEZABILITATE PENTRU VARIANTA DE OCOLIRE A MUNICIPIULUI SATU MARE
 REVIEW AND UPDATE OF THE FEASIBILITY STUDY FOR SATU MARE BYPASS

DISCIPLINA EXPROPRIERI

PLAN DE SITUATIE LAYOUT
 km 15+600 - km 16+200

SEF DE ECHIPA TEAM LEADER	I. Pana 
ADJUNCT SEF DE ECHIPA DEPUTY TEAM LEADER	V. Bucur 
PROIECTAT DESIGNER	V. Dinu 
DESENAT DRAWNER	V. Dinu 
VERIFICAT INTERN INTERNAL CHECKER	A-M. Moldoveanu 

Contract nr.: 92/80857 Revizia nr.:
 Contract no.: 2012 Revision no.:
 Data: Mai 2013 Scara: 1:2000
 Date: Scale:
 Cod desen: 12082-SF-EXP-1-PS-0025
 Drawing number:



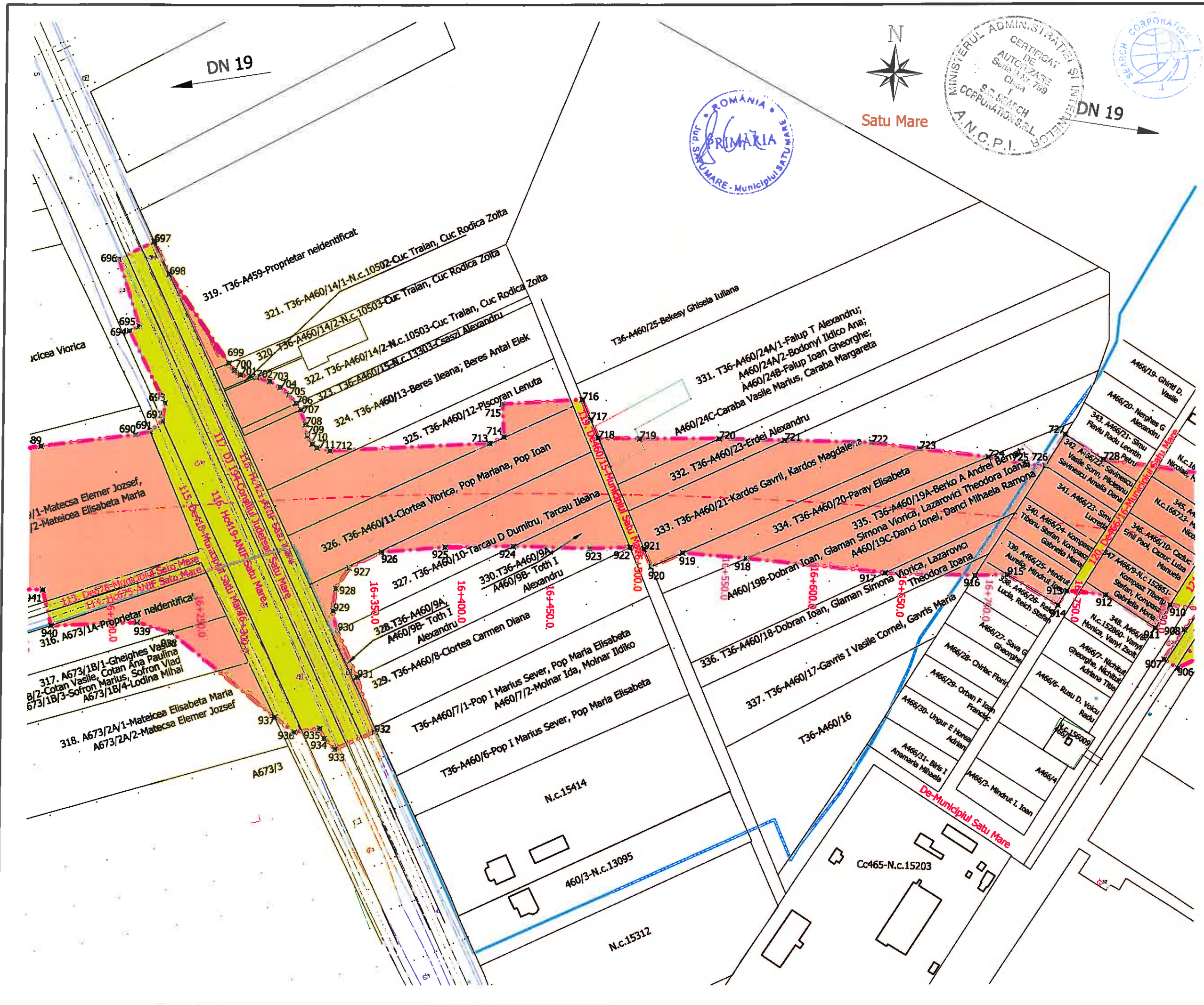

NOTE

- LEGENDA
- Coridor expropriari
 - Limita teritoriului administrativ
 - Limita intravilan existent
 - Limita proprietate
 - Proprietate privata
 - Proprietate stat
 - Constructii afectate



BENEFICIAR / CLIENT
 COMPANIA NATIONALA DE AUTOSTRAZI SI DRUMURI NATIONALE DIN ROMANIA
 NATIONAL COMPANY OF MOTORWAYS AND NATIONAL ROADS IN ROMANIA



REVIZUIRE SI ACTUALIZARE A STUDIULUI DE FEZABILITATE PENTRU VARIANTA DE OCOLIRE A MUNICIPIULUI SATU MARE
 REVIEW AND UPDATE OF THE FEASIBILITY STUDY FOR SATU MARE BYPASS

DISCIPLINA EXPROPRIERI

PLAN DE SITUATIE LAYOUT
 km 16+200 - km 16+800

SEF DE ECHIPA TEAM LEADER	I. Pana
ADJUNCT SEF DE ECHIPA DEPUTY TEAM LEADER	V. Bucur
PROIECTANT DESIGNER	V. Dinu
DESENAT DRAWNER	V. Dinu
VERIFICAT INTERN INTERNAL CHECKER	A-M. Moldoveanu
Contract nr.: 92/80857	Revizia nr.:
Contract no.: 2012	Revision no.:
Data: Mai 2013	Scara: 1:2000
Cod desen: 12082-SF-EXP-1-PS-0026	Drawing number:

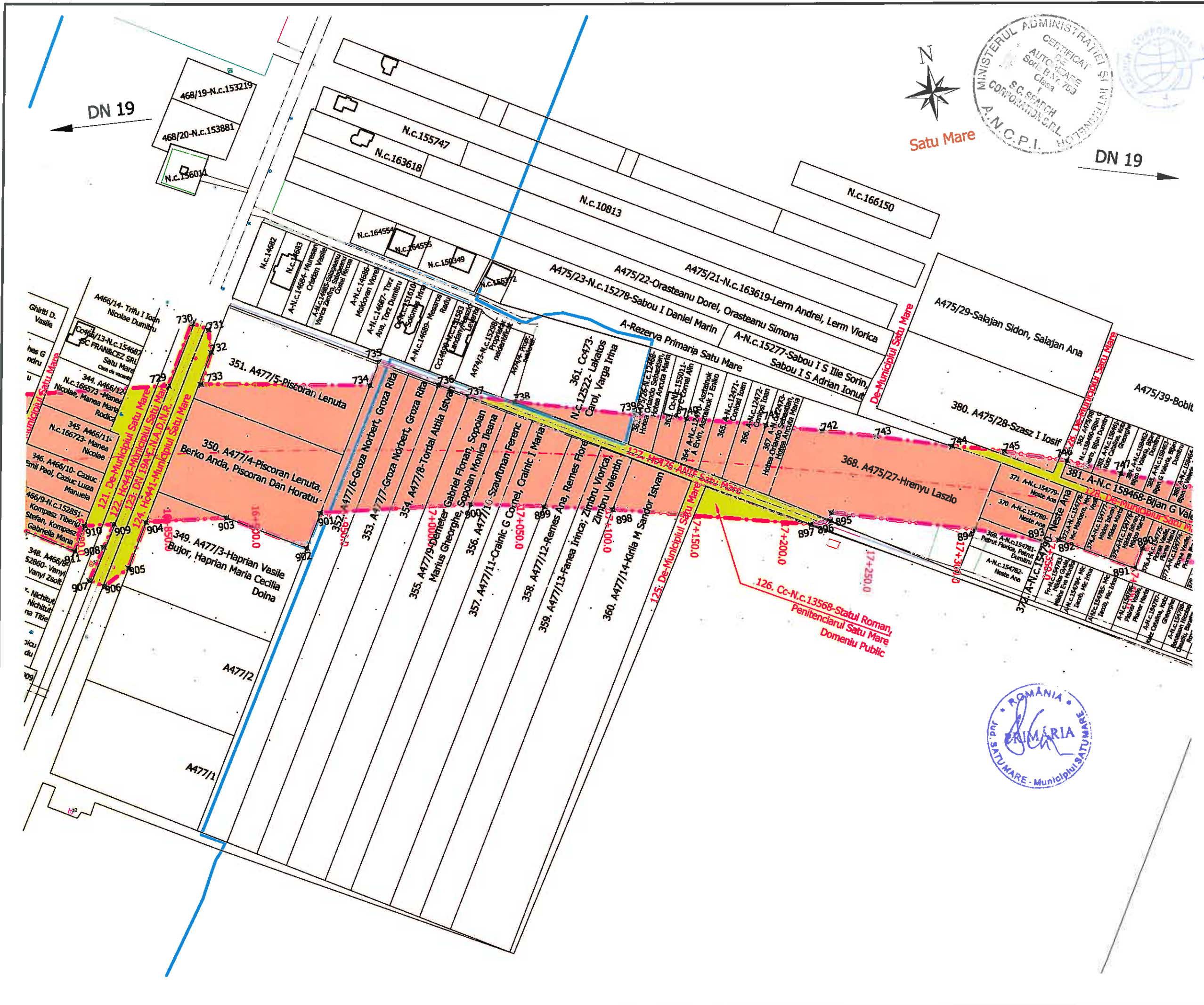

NOTE

- LEGENDA
- - - Coridor expropriat
 - - - Limita teritoriului administrativ
 - Limita intravilan existent
 - Limita proprietate
 - Proprietate privata
 - Proprietate stat
 - Constructiile efectuate



BENEFICIAR / CLIENT
 COMPANIA NATIONALA DE AUTOSTRAZI SI DRUMURI NATIONALE DIN ROMANIA
 NATIONAL COMPANY OF MOTORWAYS AND NATIONAL ROADS IN ROMANIA



REVIZUIRE SI ACTUALIZARE A STUDIULUI DE FEZABILITATE PENTRU VARIANTA DE OCOLIRE A MUNICIPIULUI SATU MARE
 REVIEW AND UPDATE OF THE FEASIBILITY STUDY FOR SATU MARE BYPASS

DISCIPLINA EXPROPRIERI

PLAN DE SITUATIE LAYOUT

km 16+800 - km 17+400

SEF DE ECHIPA TEAM LEADER	I. Pana
ADJUNCT SEF DE ECHIPA DEPUTY TEAM LEADER	V. Bucur
PROIECTANT DESIGNER	V. Dinu
DESENAT DRAWNER	V. Dinu
VERIFICAT INTERN INTERNAL CHECKER	A-M. Moldoveanu
Contract nr.: 92/80857	Revizia nr.:
Contract no.: 2012	Revision no.:
Data: Mai 2013	Scara: 1:2000
Cod desen:	12082-SF-EXP-1-PS-0027
Drawing number:	



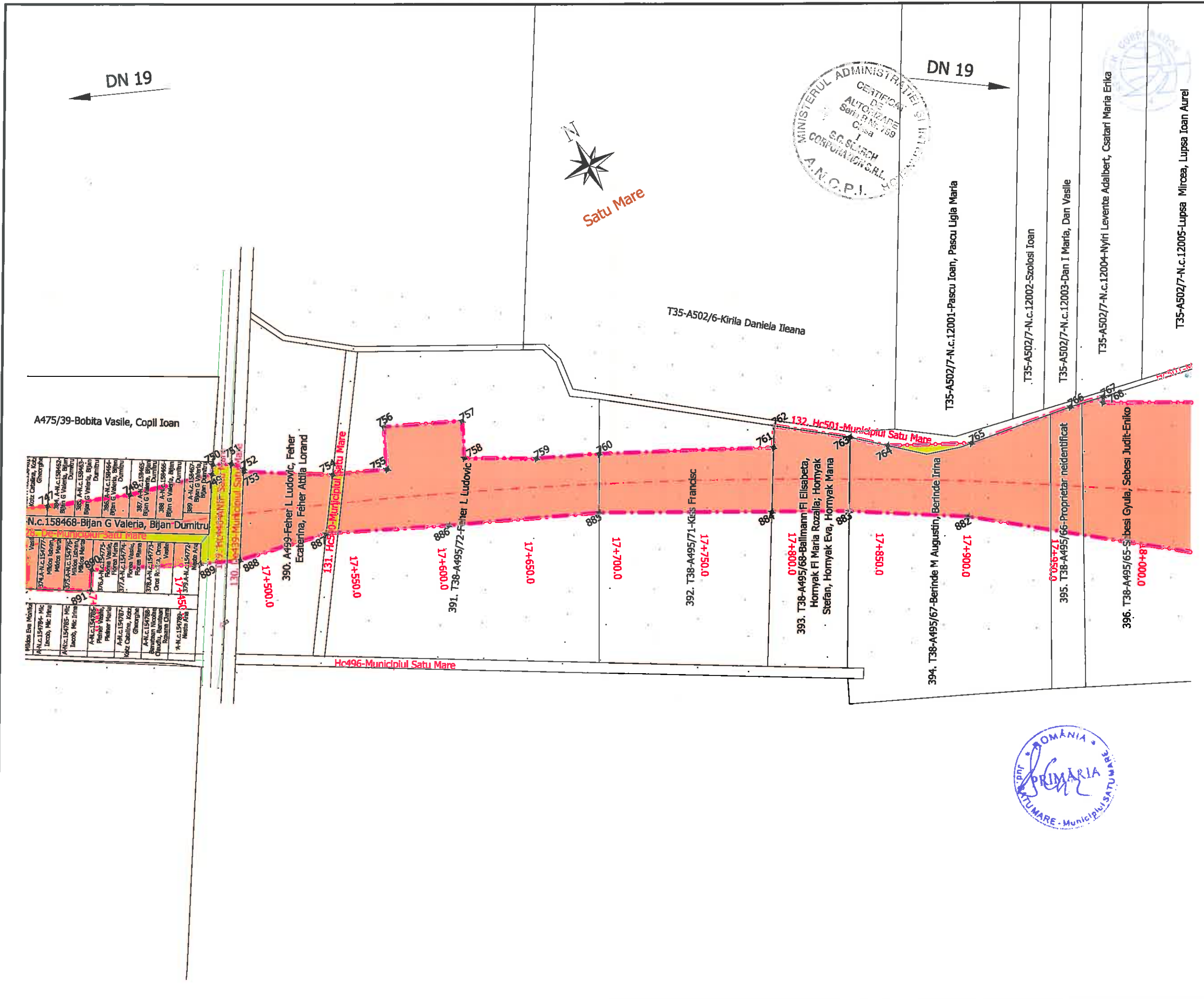

NOTE

- LEGENDA**
- - - Coridor expropriari
 - - - Limita teritoriului administrativ
 - Limita intravilan existent
 - Limita proprietate
 - Proprietate privata
 - Proprietate stat
 - Constructii afectate



BENEFICIAR / CLIENT
 COMPANIA NATIONALA DE AUTOSTRAZI SI DRUMURI NATIONALE DIN ROMANIA
 NATIONAL COMPANY OF MOTORWAYS AND NATIONAL ROADS IN ROMANIA

PROIECTANT / DESIGNER
 PRIMACONS GROUP

REVIZUIRE SI ACTUALIZARE A STUDIULUI DE FEZABILITATE PENTRU VARIANTA DE OCOLIRE A MUNICIPIULUI SATU MARE
 REVIEW AND UPDATE OF THE FEASIBILITY STUDY FOR SATU MARE BYPASS

DISCIPLINA EXPROPRIERI

PLAN DE SITUATIE LAYOUT
 km 17+400 - km 18+000

SEF DE ECHIPA TEAM LEADER	I. Pana
ADJUNCT SEF DE ECHIPA DEPUTY TEAM LEADER	V. Bucur
PROIECTANT DESIGNER	V. Dinu
DESENAT DRAWNER	V. Dinu
VERIFICAT INTERN INTERNAL CHECKER	A-M. Moldoveanu

Contract nr.: 92/80857
 Contract no.: 2012
 Data: Mai 2013
 Cod desen: 12082-SF-EXP-1-PS-0028
 Revizia nr.:
 Revision no.:
 Scara: 1:2000
 Scale:



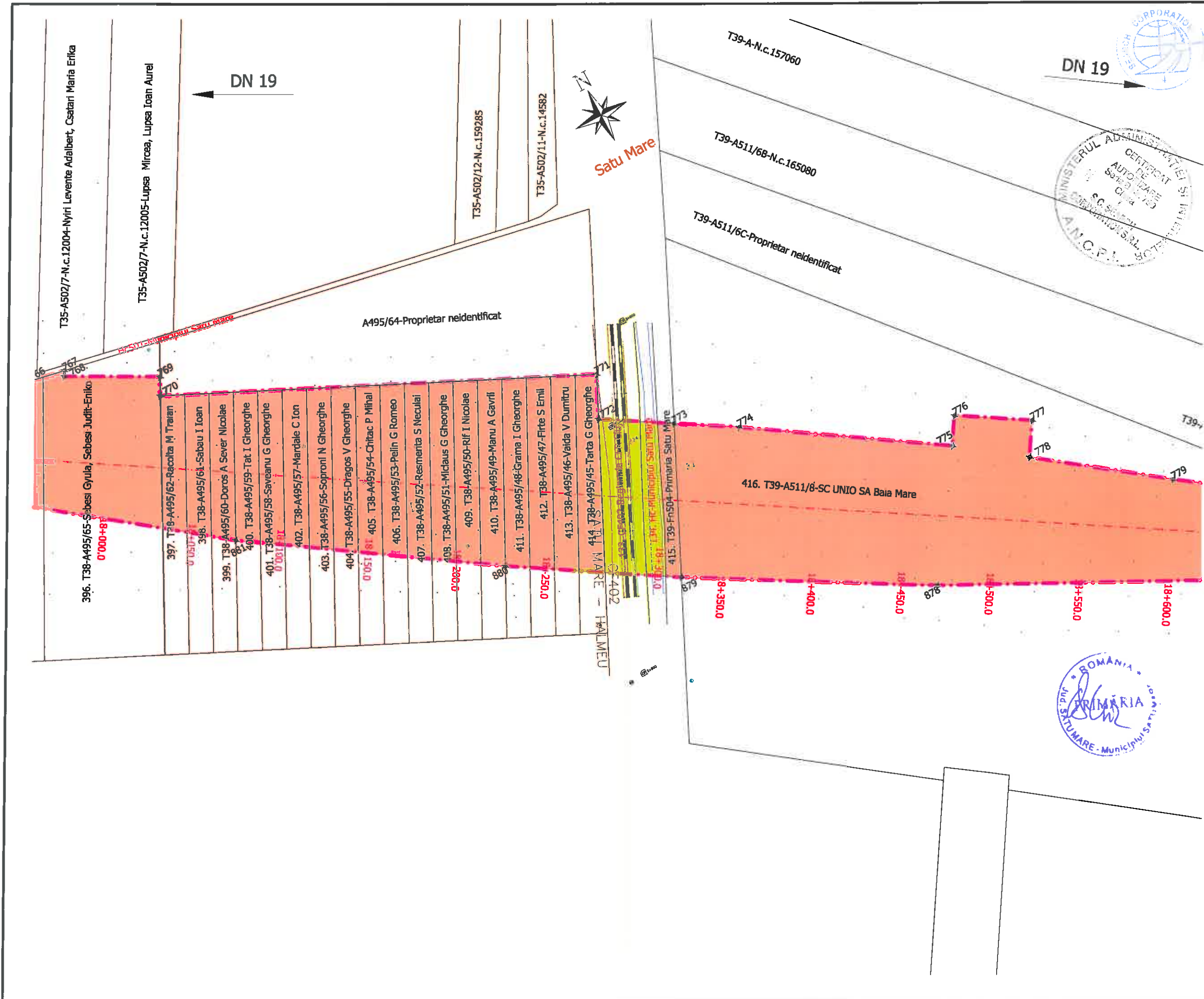

NOTE

- LEGENDA
- - - Coridor expropriat
 - - - Limita teritoriu administrativ
 - Limita intravilan existent
 - Limita proprietate
 - Proprietate privata
 - Proprietate stat
 - Constructii afectate



BENEFICIAR / CLIENT
 COMPANIA NATIONALA DE AUTOSTRAZI SI DRUMURI NATIONALE DIN ROMANIA
 NATIONAL COMPANY OF MOTORWAYS AND NATIONAL ROADS IN ROMANIA

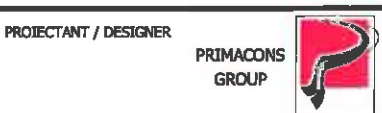

REVIZUIRE SI ACTUALIZARE A STUDIULUI DE FEZABILITATE PENTRU VARIANTA DE OCOLIRE A MUNICIPIULUI SATU MARE
 REVIEW AND UPDATE OF THE FEASIBILITY STUDY FOR SATU MARE BYPASS

DISCIPLINA EXPROPRIERI

PLAN DE SITUATIE LAYOUT
 km 18+000 - km 18+600

SEF DE ECHIPA TEAM LEADER	I. Pana
ADJUNCT SEF DE ECHIPA DEPUTY TEAM LEADER	V. Bucur
PROIECTAT DESIGNER	V. Dinu
DESENAT DRAWNER	V. Dinu
VERIFICAT INTERN INTERNAL CHECKER	A-M. Moldoveanu
Contract nr.: 92/80857	Revizia nr.:
Contract no.: 2012	Revision no.:
Data: Mai 2013	Scara: 1:2000
Cod desen:	
Drawing number:	12082-SF-EXP-1-PS-0029

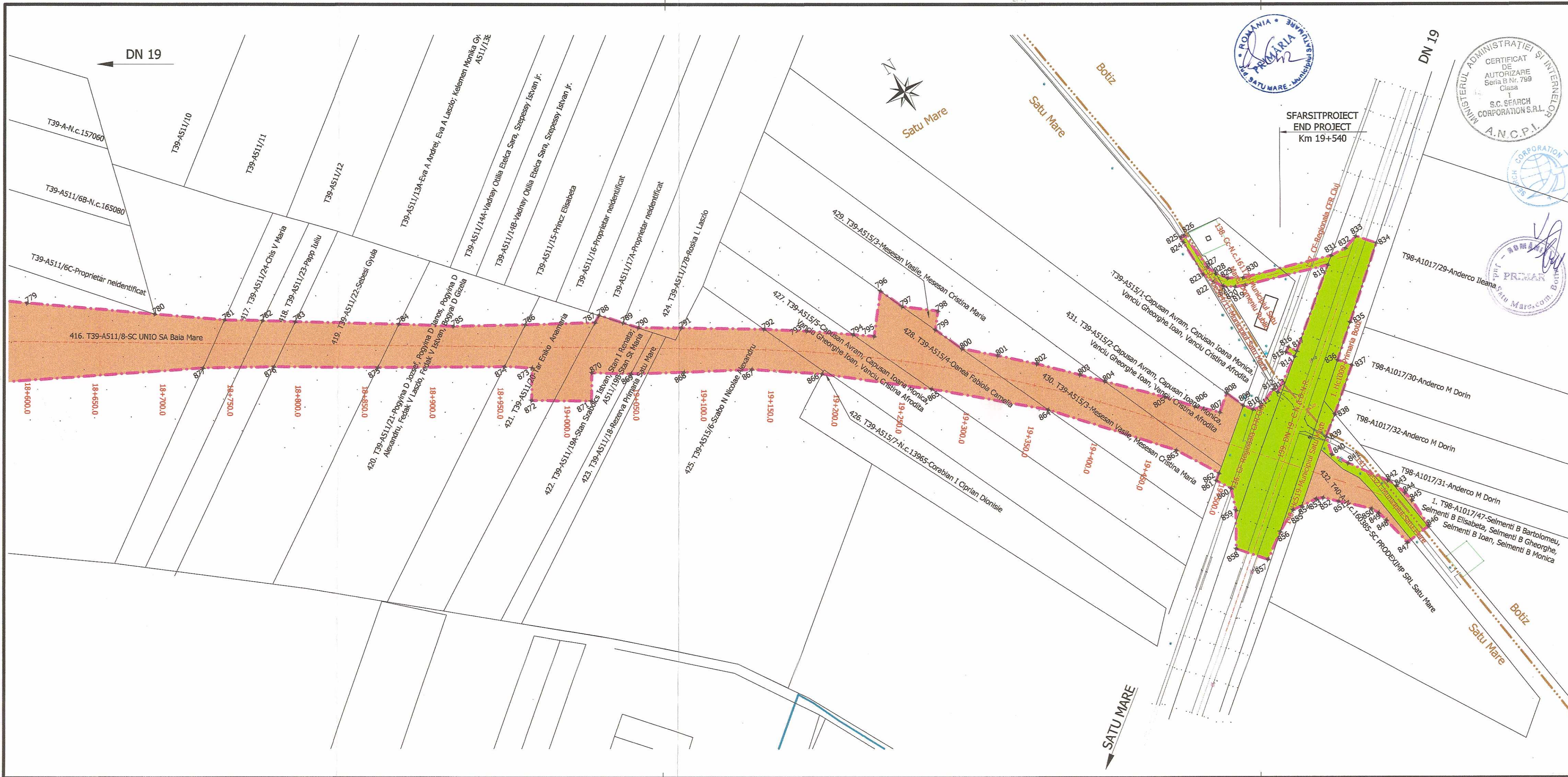

NOTE

- LEGENDA**
- Coridor expropriari
 - Limita teritoriu administrativ
 - Limita intravilan existent
 - Limita proprietate
 - Proprietate privata
 - Proprietate stat
 - Constructii afectate

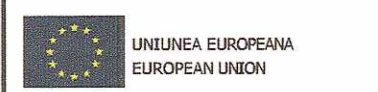

BENEFICIAR / CLIENT
 COMPANIA NATIONALA DE AUTOSTRAZI SI DRUMURI NATIONALE DIN ROMANIA
 NATIONAL COMPANY OF MOTORWAYS AND NATIONAL ROADS IN ROMANIA

PROIECTANT / DESIGNER
 PRIMACONS GROUP

REVIZUIRE SI ACTUALIZARE A STUDIULUI DE FEZABILITATE PENTRU VARIANTA DE OCOLIRE A MUNICIPIULUI SATU MARE
 REVIEW AND UPDATE OF THE FEASIBILITY STUDY FOR SATU MARE BYPASS

DISCIPLINA EXPROPRIERI

PLAN DE SITUATIE LAYOUT
 km 18+600 - km 19+540

SEF DE ECHIPA TEAM LEADER	I. Pana
ADJUNCT SEF DE ECHIPA DEPUTY TEAM LEADER	V. Bucur
PROIECTAT DESIGNER	V. Dinu
DESENAT DRAWNER	V. Dinu
VERIFICAT INTERN INTERNAL CHECKER	A-M. Moldoveanu
Contract nr.: 92/80857 Contract no.: 2012	Revizia nr.: Revision no.:
Data: Mai 2013	Scala: 1:2000
Cod desen: Drawing number:	12082-SF-EXP-1-PS-0030